

Making Great Diagnostic Photos (On A Budget)

Dustin Blakey

County Director / Farm Advisor
UCCE Inyo and Mono Counties



University of California

Agriculture and Natural Resources ■ Master Gardener Program



Can you
I.D. this
for me??
Thx!

Nikon
COOLPIX
3100

3 Megapixels!

ZOOM NIKKOR
5.8-17.4 mm 1:2.8-4.9

N Deficiency in Corn



'Mars' Grape

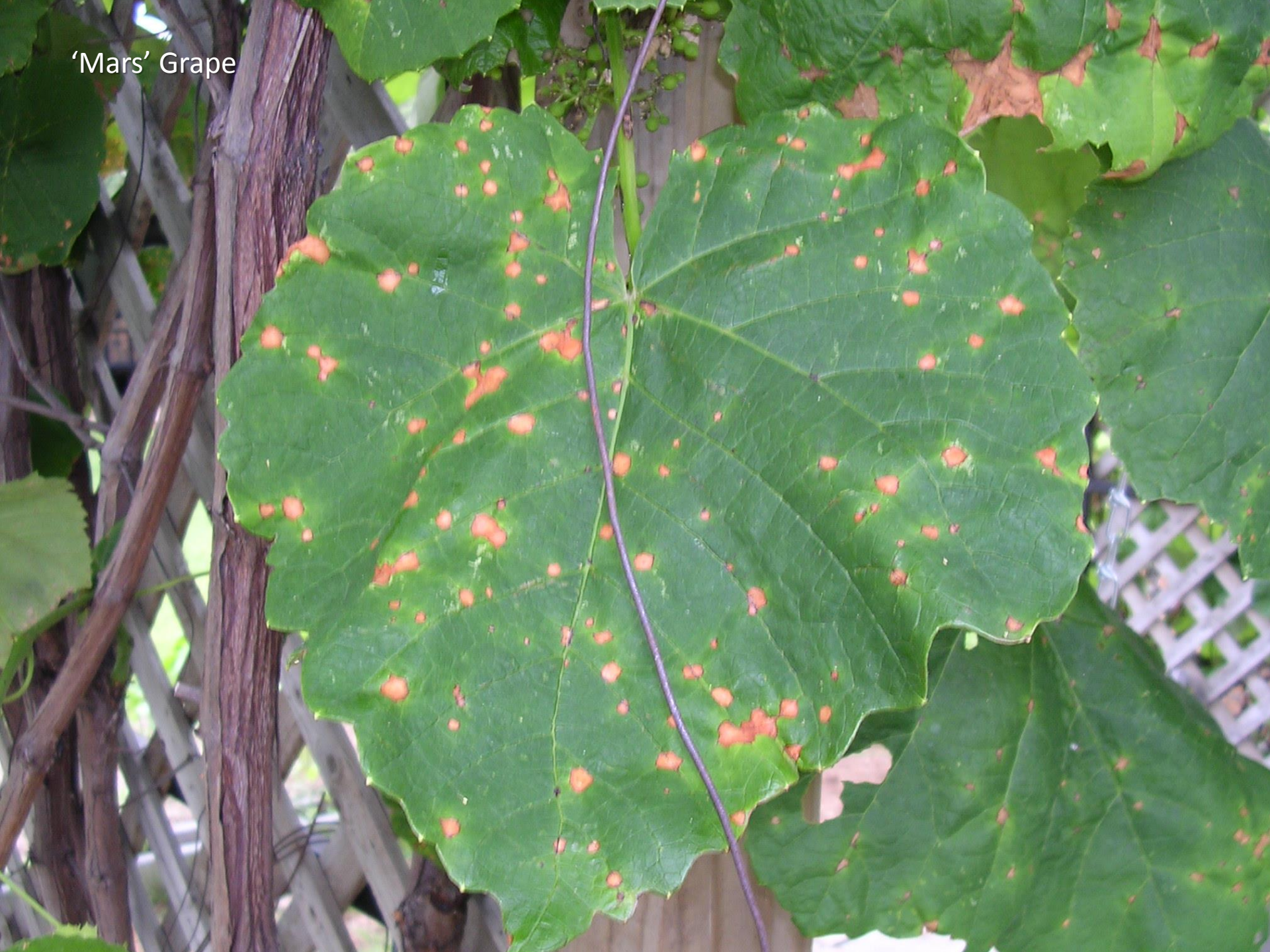

















Photography is more about good lighting, interesting subjects, and composition.

Cool gear just expands your options or makes it easier to get the shot.



University of California

Agriculture and Natural Resources | Master Gardener Program







Dustin's Diagnostic Cameras



University of California

Agriculture and Natural Resources | Master Gardener Program

What We'll Learn

- What Makes a Good Diagnostic Shot
- Digital Camera Physics
- Getting the Shot
 - Close Focusing
 - Reflectors
- Activities
- Show and Tell



University of California

Agriculture and Natural Resources ■ Master Gardener Program

What Makes a Good Diagnostic Shot?



Azalea Leaf Gall

Characteristics

1. Sharp subject
2. Right things photographed
3. Enough light

And sometimes:

4. Context



University of California

Agriculture and Natural Resources ■ Master Gardener Program



Thrips damage, willow oak
Nikon Coolpix E3100



?



What does this tell me?
It shows there is a dead pine.



Beetle.











Ugly leaves on grape.
Canon PowerShot S100,
No flash, sun behind me



Leafhoppers on grape.
Canon PowerShot S100,
No flash, added light.

With flash



Moved to stump
in full sun.



Full sun, up close,
cropped to enlarge.



Plant ID Shots



Bur Oak
Q. macrocarpa

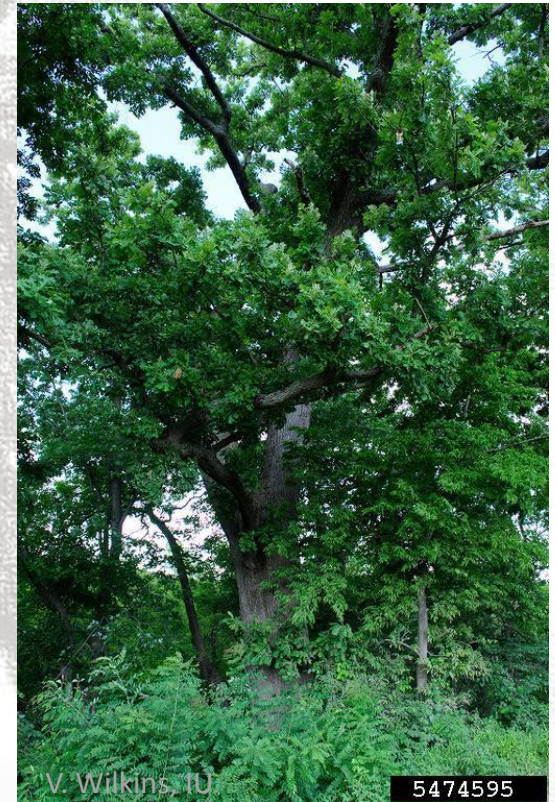

bugwood.org



University of California

Agriculture and Natural Resources | Master Gardener Program

Plant ID Shots



Bur Oak
Q. macrocarpa

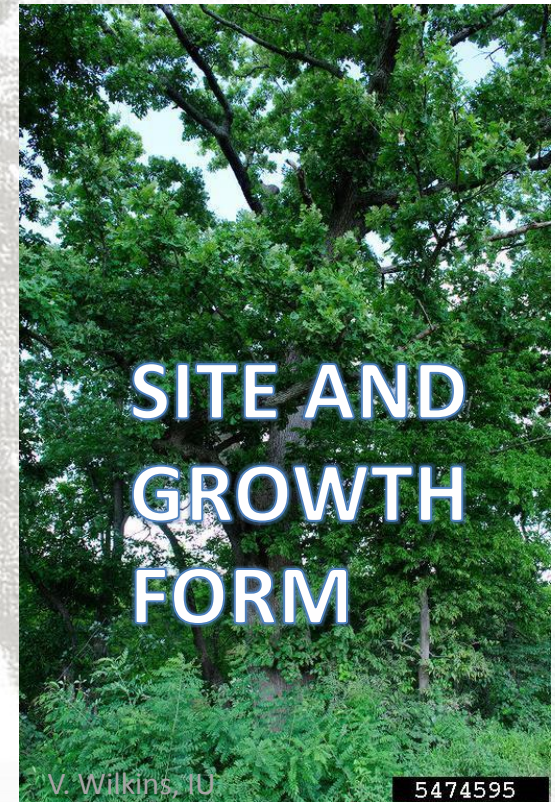
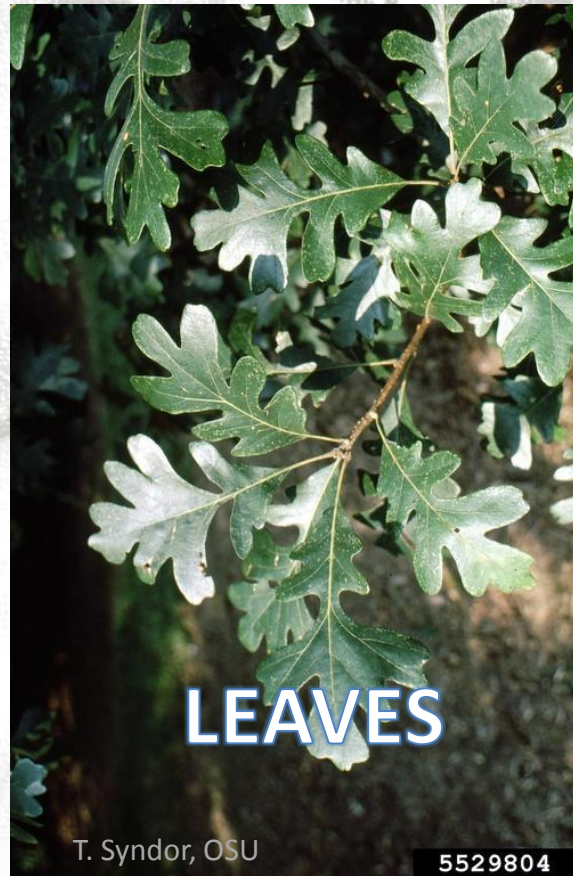

bugwood.org



University of California

Agriculture and Natural Resources ■ Master Gardener Program

Canon S100



Kodak EasyShare C1530



TO: Farm Advisor
FROM: PersonZ@gmail.com

Can you tell me what these insects are? I found them in my garden in Bishop.

They are in thick groups at the base of my narrow-leaf milkweed. Will they kill it?

Thanks!

Mr. Sick Plant Dude



What to Send

PEST ID

- Clear subject
- Close up of pest
- Margin of disease
- Overall pattern of damage
- Host plant ID

PLANT ID

- Flowers
- Leaves (tell leaf attachment in text)
- Overall plant
- Where it's growing



University of California

Agriculture and Natural Resources ■ Master Gardener Program

Close Up and Pattern

On tomatoes in Independence, CA.
Scattered plants.



University of California

Agriculture and Natural Resources ■ Master Gardener Program



Leyland Cypress



University of California

Agriculture and Natural Resources ■ Master Gardener Program

Pest Success:

1. CLEAR, FOCUSED SUBJECT
2. WHERE THE PROBLEM IS
HAPPENING **NOW**
3. PATTERN OF DAMAGE



University of California

Agriculture and Natural Resources | Master Gardener Program

CAMERA PHYSICS FOR DUMMIES

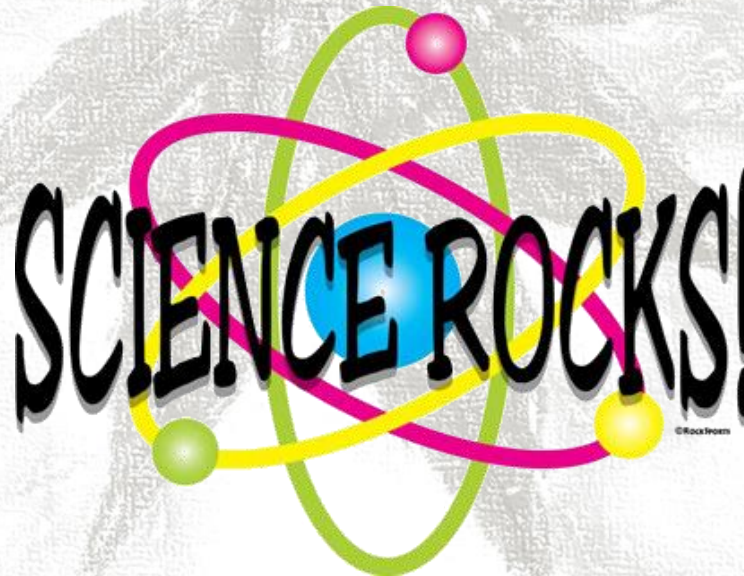

University of California

Agriculture and Natural Resources ■ Master Gardener Program

How a Digital Camera Works

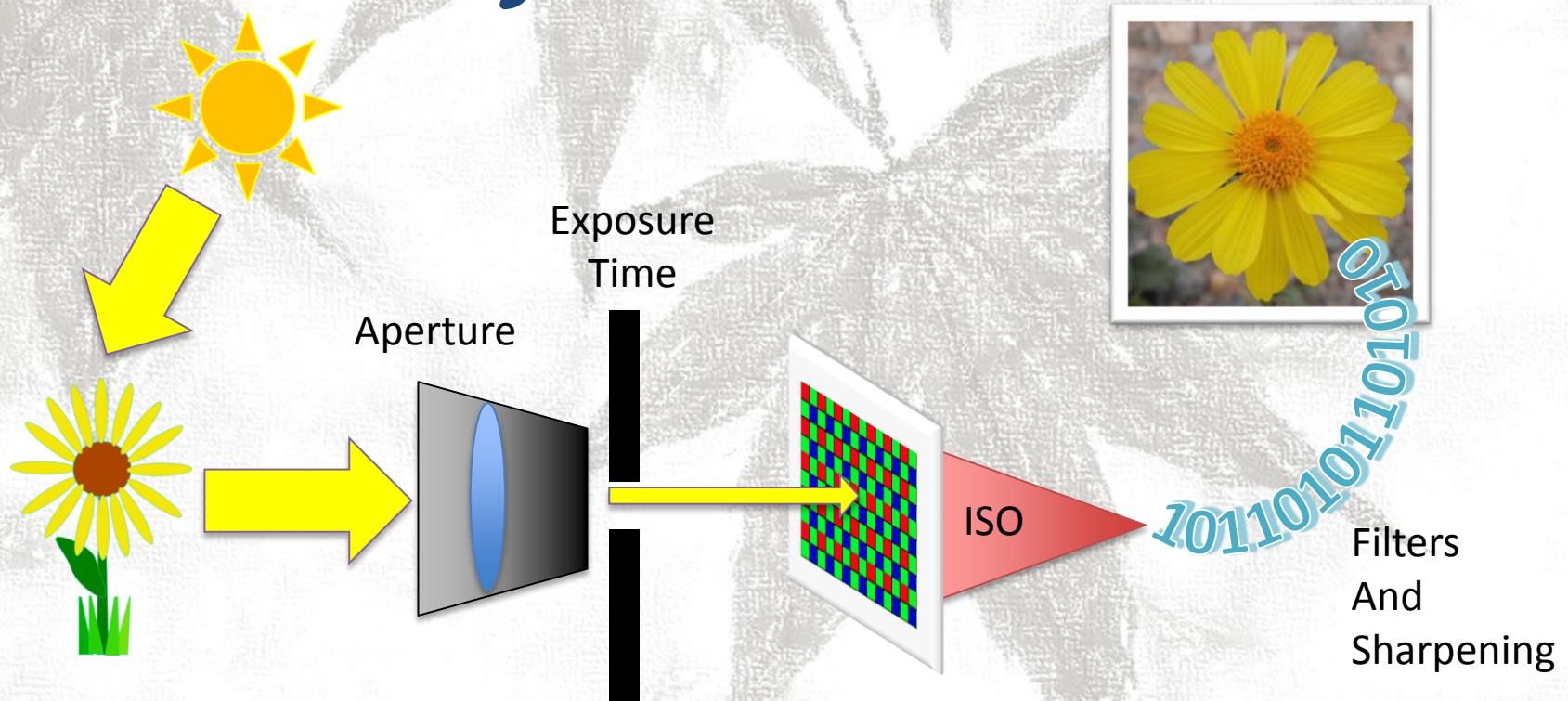

University of California

Agriculture and Natural Resources ■ Master Gardener Program

Exposure Triangle

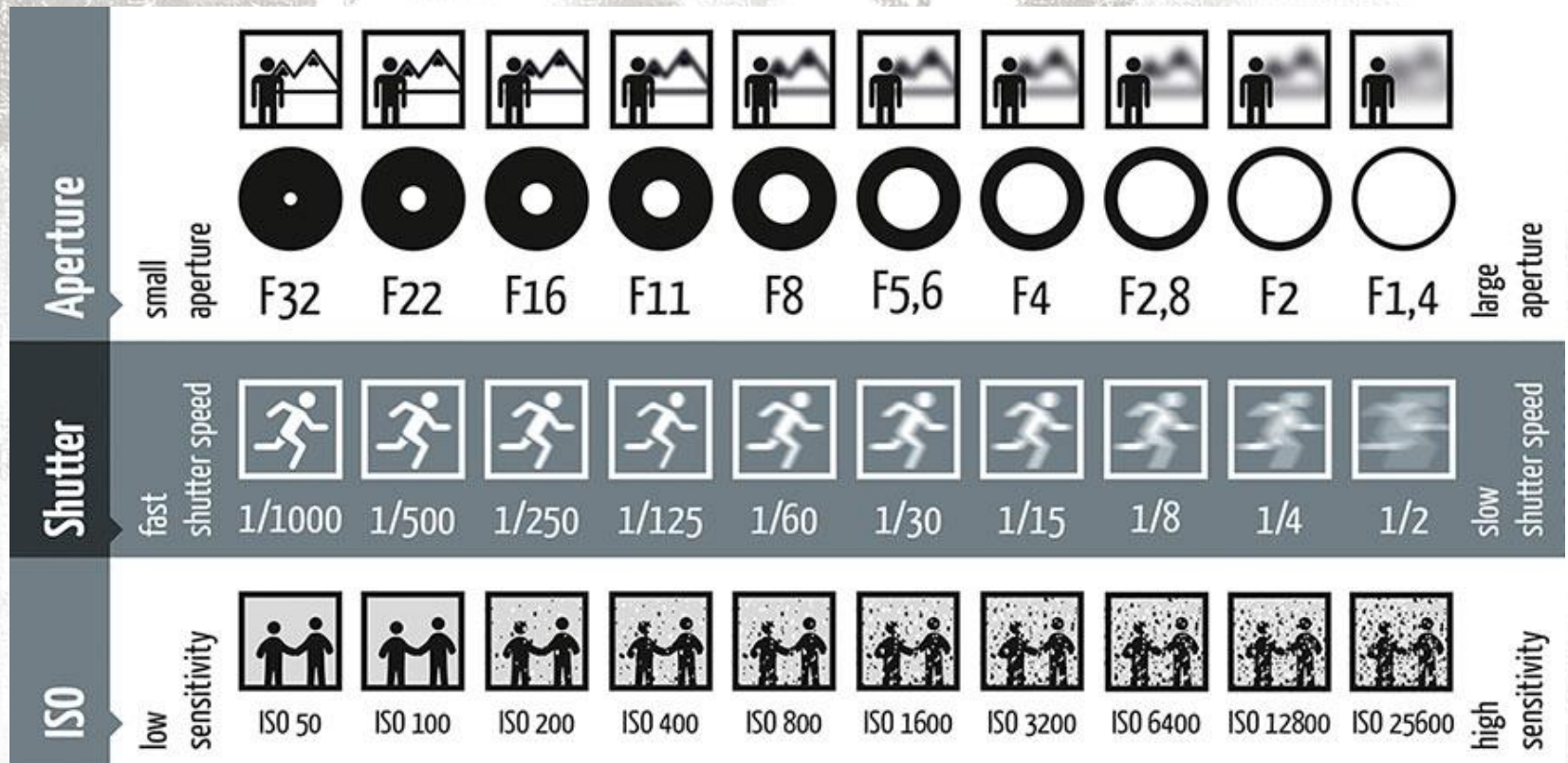

University of California

Agriculture and Natural Resources | Master Gardener Program

A Fancy Rain Guage



Shutter



Aperture



ISO



University of California

Agriculture and Natural Resources | Master Gardener Program

Mid-Day Landscapes

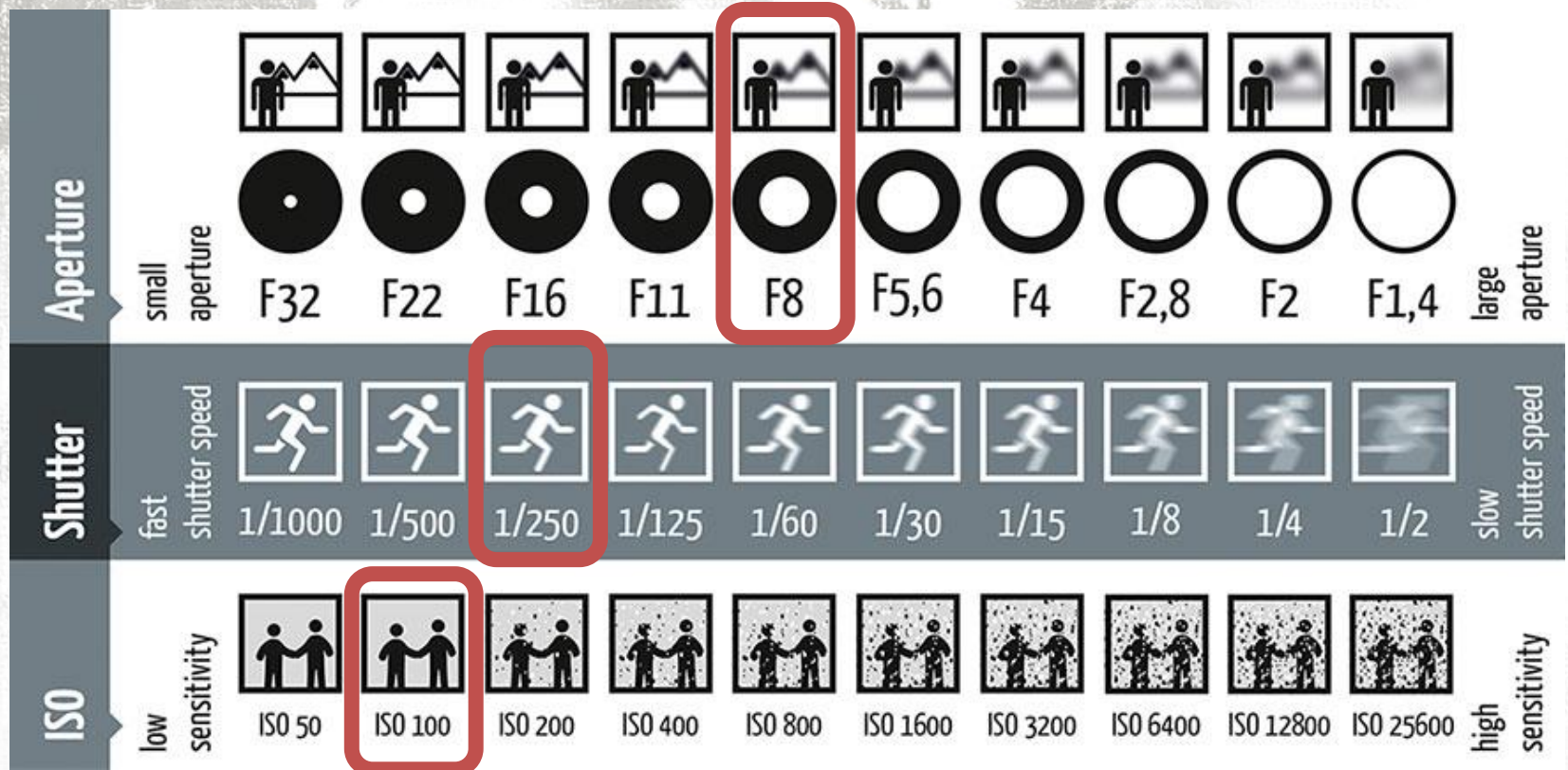

University of California

Agriculture and Natural Resources | Master Gardener Program

f/8 1/250 ISO100



Penstemon heterodoxus

FujiFilm X30

f/4.5 1/800 ISO 200



Airport Road Silo
Pentax K3-ii
f/11 1/100 ISO 1600



Smartphone Exposure Triangle

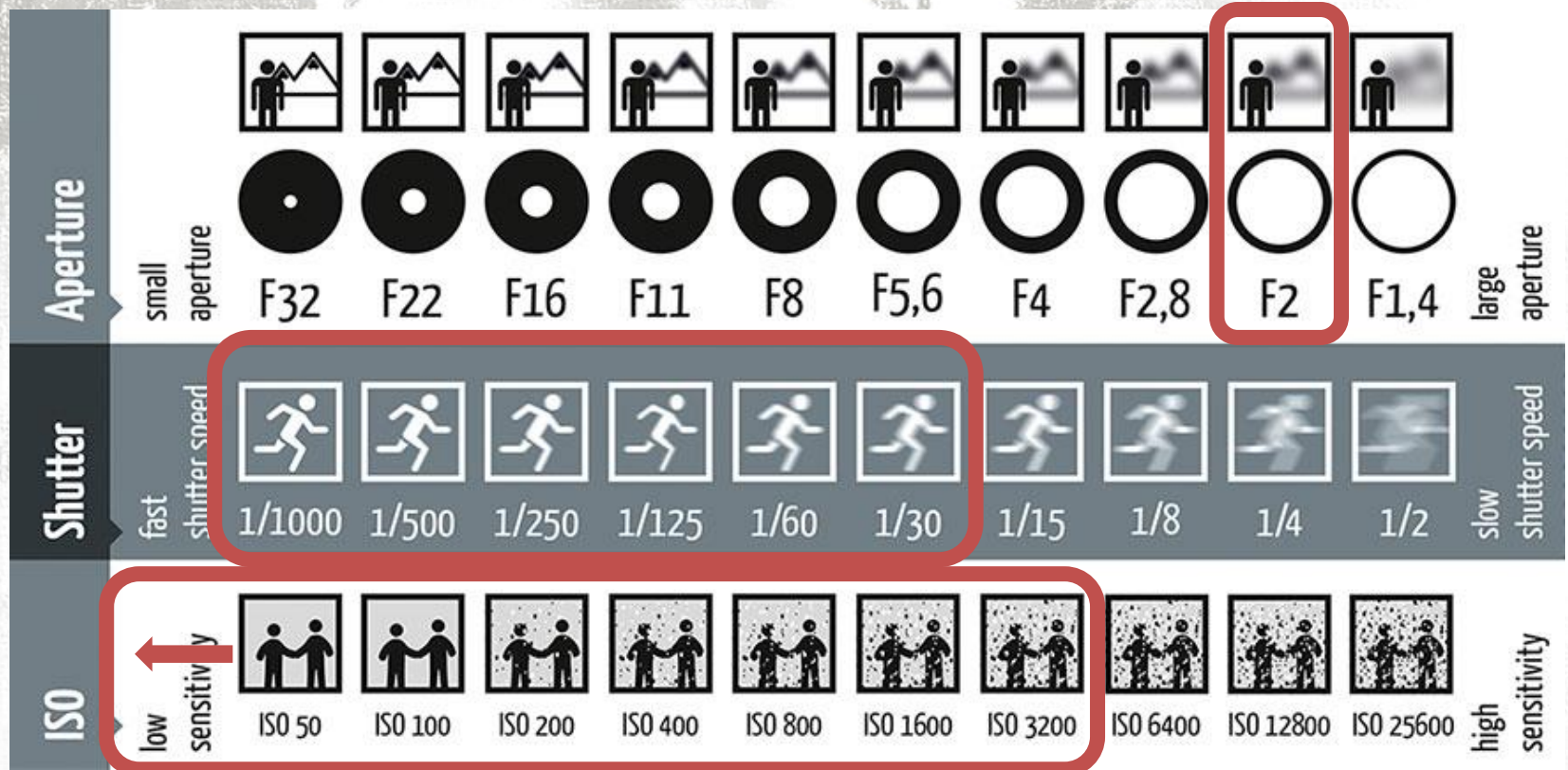

University of California

Agriculture and Natural Resources | Master Gardener Program

Cheap Point-and-Shoot Exposure Triangle

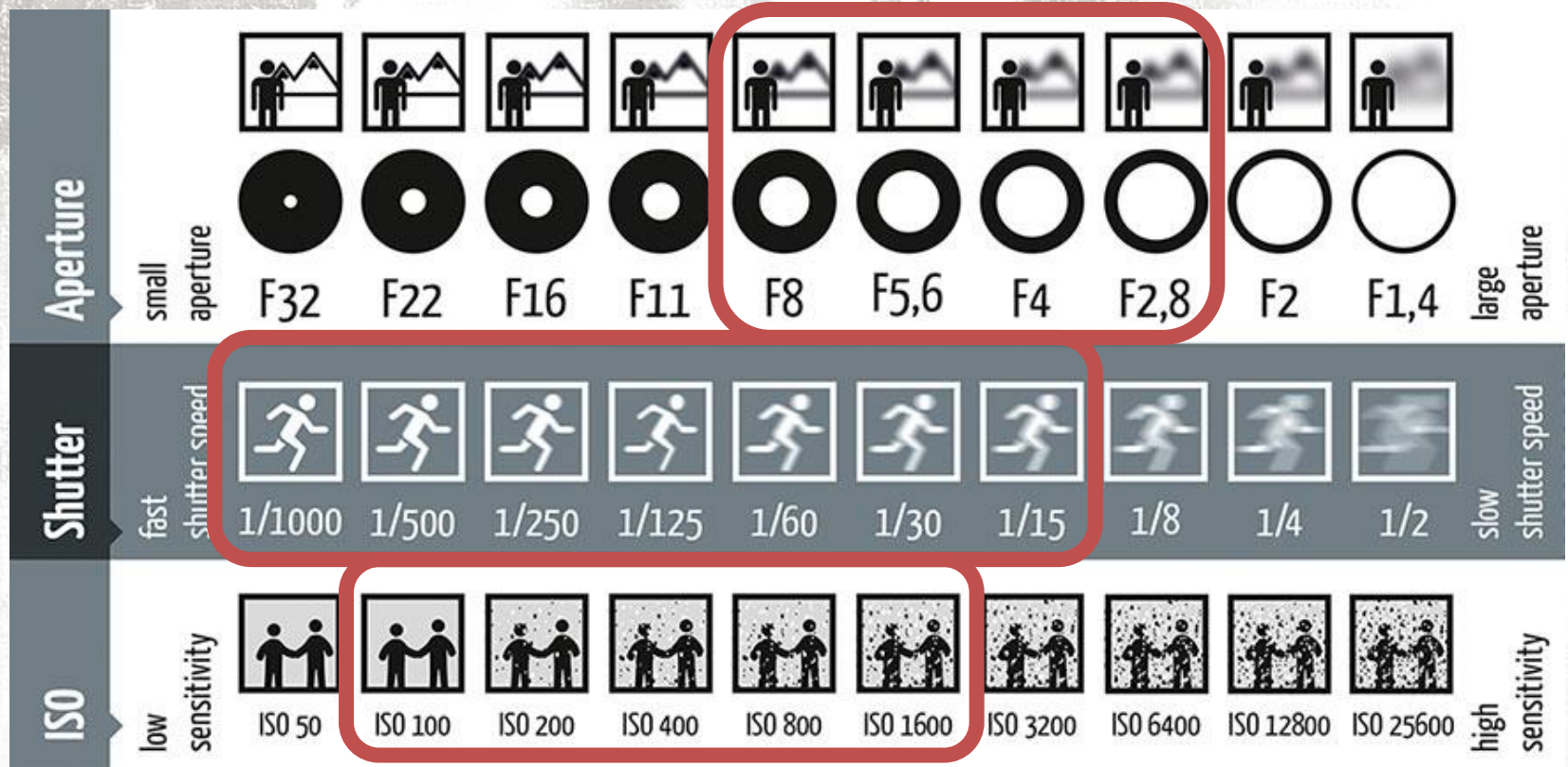

University of California

Agriculture and Natural Resources | Master Gardener Program

Close Focus Rule:

The closer you are to your subject, the narrower the in-focus area becomes.

Corollary:

As you near your subject, you will need a small aperture to maintain depth of focus.



University of California

Agriculture and Natural Resources ■ Master Gardener Program

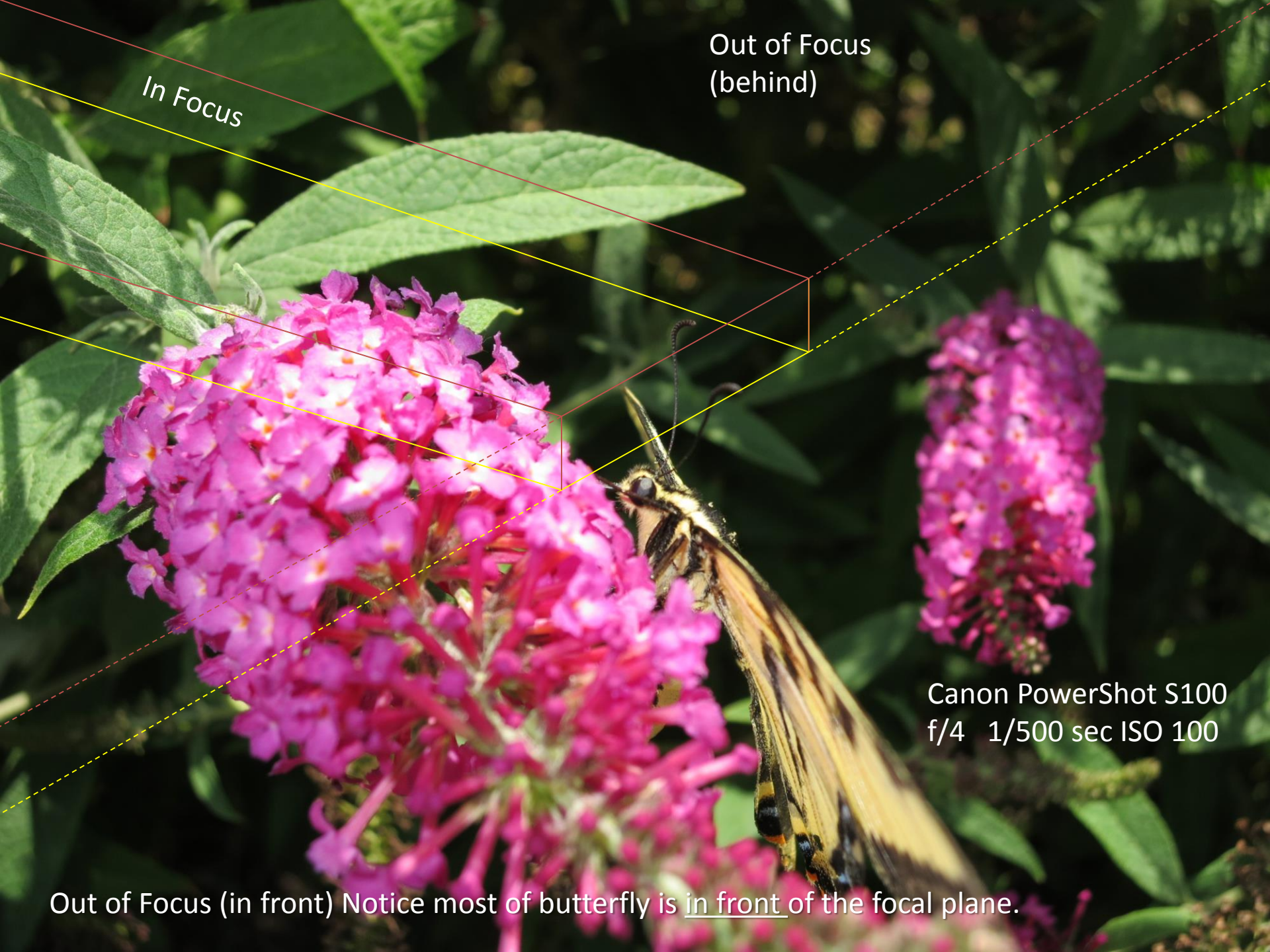

In Focus

Out of Focus
(behind)

Canon PowerShot S100
f/4 1/500 sec ISO 100

Out of Focus (in front) Notice most of butterfly is in front of the focal plane.



The Challenge

How to get clear pictures within the camera's exposure limits.



University of California

Agriculture and Natural Resources | Master Gardener Program

Limitations

- Wide apertures (Shallow depth of focus)
- Slow ISO (40 to 200) → slow shutter
- Difficult to manually control
- Need to be close
- Handheld camera
- Moving subjects?



University of California

Agriculture and Natural Resources ■ Master Gardener Program

So why do I use a tiny camera?



University of California

Agriculture and Natural Resources ■ Master Gardener Program

Benefits

1. Easy to bring
2. Small sensor
3. Simple to operate
4. Good enough results



University of California

Agriculture and Natural Resources | Master Gardener Program

One more over-simplified physics thing:

SMALL SENSOR

Wide depth of focus

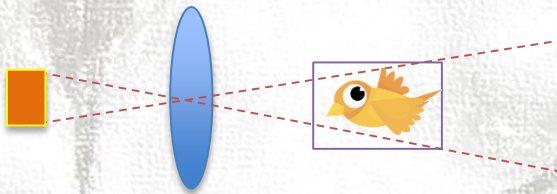

LARGE SENSOR

Narrow depth of focus

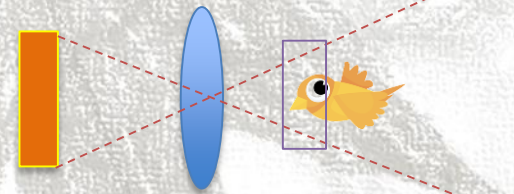

University of California

Agriculture and Natural Resources | Master Gardener Program

Let's Talk About Cameras



University of California

Agriculture and Natural Resources | Master Gardener Program

Limitations

- Wide apertures (Shallow depth of focus)
- Slow ISO (40 to 200) → slow shutter
- Difficult to manually control (smartphones)
- Need to be close
- Handheld camera
- Moving subjects?



University of California

Agriculture and Natural Resources ■ Master Gardener Program

GETTING THE SHOT

Tricks to make smartphone
and point-and-shoot
pictures turn out good!



University of California

Agriculture and Natural Resources ■ Master Gardener Program

Getting the Shot

1. Sharp images
2. Correct exposure
3. Getting enough light



University of California

Agriculture and Natural Resources | Master Gardener Program

Missed Focus



“Macro” Mode



- Allows closer focusing
- Focus on center of frame
- Zoom out to get closer



University of California

Agriculture and Natural Resources | Master Gardener Program



2 More Sources of Blurriness

CAMERA SHAKE

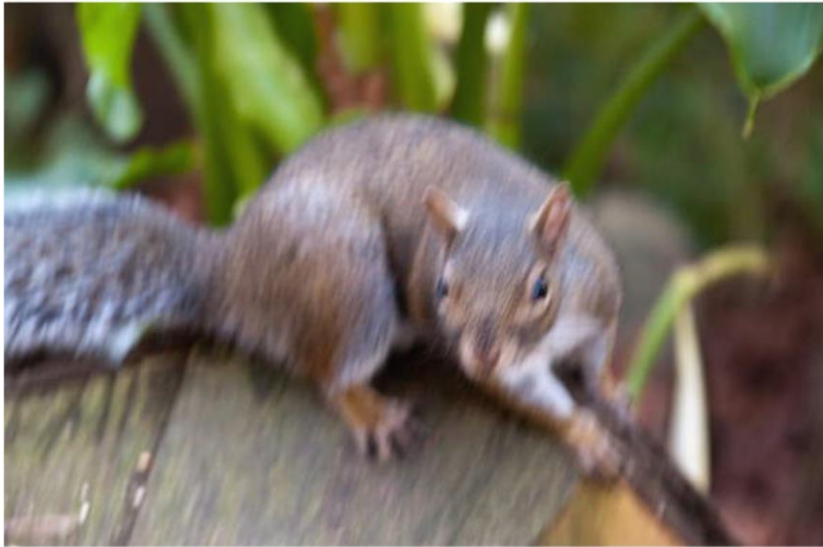

“Everything is blurry!”

MOVING SUBJECT



“The subject is blurry!”



University of California

Agriculture and Natural Resources ■ Master Gardener Program

Camera Shake

- Keep speed above 1/100
 - More light
 - More ISO
 - Sports Scene
- Hold still
 - Brace the camera



Moving Subject

- Faster shutter speed. $> 1/500$
- Flash if subject is close
- Shaking subject? Take lots of pics

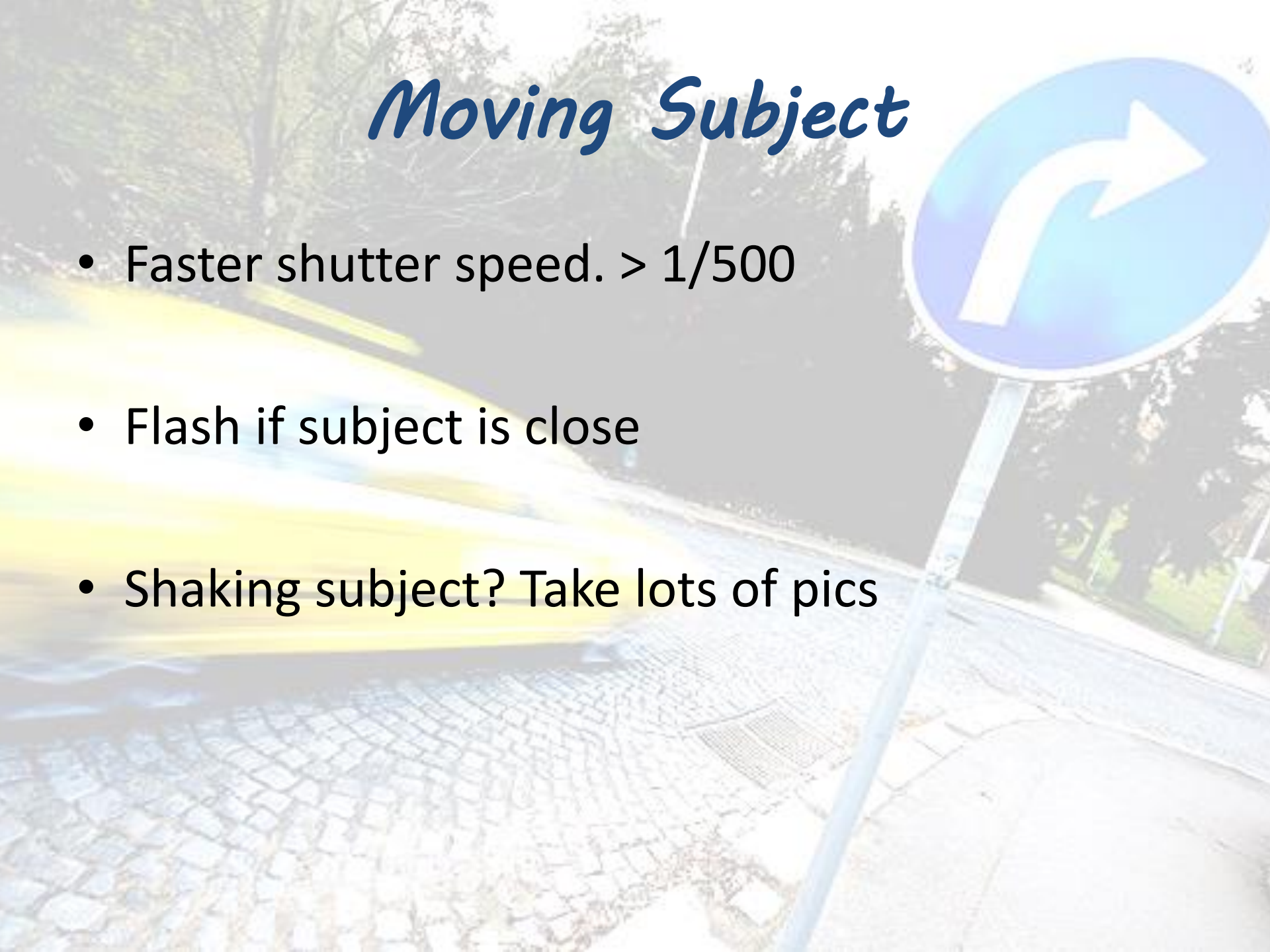

f/8 8 sec
ISO 100





f/5/6 1/500 sec
ISO 100

Eliminating Camera Shake and Freezing a Moving Subject



Green-Tailed Towhee
f/5.6, 1/800 sec, ISO 200
I.S. On
Elbows in, used viewfinder,
legs apart



Camera Holding Practice



University of California

Agriculture and Natural Resources ■ Master Gardener Program

Forced Flash Practice



University of California

Agriculture and Natural Resources | Master Gardener Program

Exposure



Auto Metering Modes

On Smartphones and Point-and-Shoots

“Magic”- It just works!



Spot

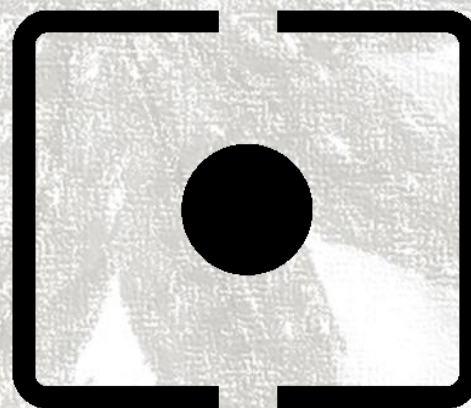

- **Smartphone:** tap spot
- **Camera:** Usually menu setting & in center of frame



University of California

Agriculture and Natural Resources ■ Master Gardener Program

This is what spot metering looks like on smartphones

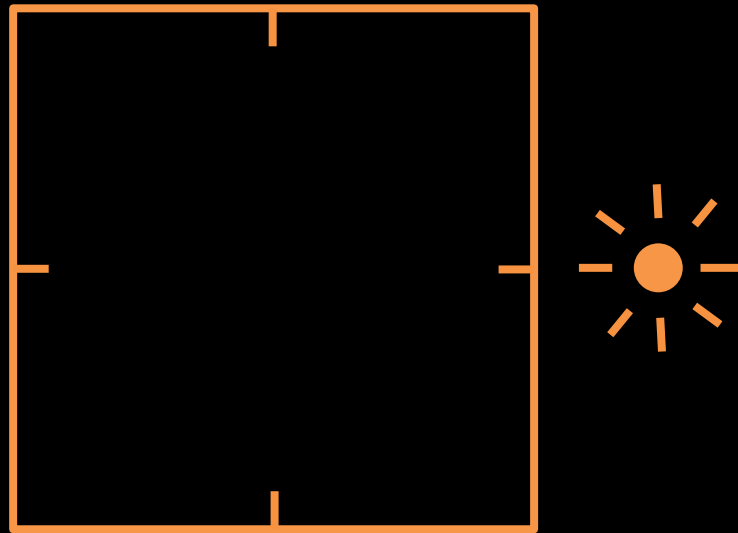

University of California

Agriculture and Natural Resources ■ Master Gardener Program

The Background Paper Trick

BACK



FRONT

iPhone 5s
1/30, ISO 80
No flash
Auto metering



100% ELEMENTAL CHLORINE FREE

Superb Opacity
High White
High Performance
Office Paper

COPY & LASER PAPER

CLAM-FREE™

20 lbs (75gsm) Letter 8.5 x 11" 10 x 500 sheets

20 lbs (75gsm)

Window

WHITE



GRAY



SKY BLUE





POPCORN PRACTICE!



University of California

Agriculture and Natural Resources ■ Master Gardener Program





With Flash





With Reflector





With Flash



Notice the Improved Lighting



University of California

Agriculture and Natural Resources ■ Master Gardener Program



With Reflector



With Reflector





Let's Build a Reflector!



University of California

Agriculture and Natural Resources ■ Master Gardener Program

When to Use Reflector

- Bright behind subject
- Back lighting
- Dark area in a bright place
- Indoors on faces when doing video



University of California

Agriculture and Natural Resources ■ Master Gardener Program

When to Use Flash

- Bright behind subject
- Low light area
- Shade
- Moving subject, windy
- Try it with insects
- Phone flashes are really weak!



University of California

Agriculture and Natural Resources ■ Master Gardener Program

Works on people, too!



Fujifilm X30

2 1/30 ISO 1600

iPhone vs Camera Flash



Settings: ??? (Instagram)

f/11 1/180 ISO 400 + Flash



University of California

Agriculture and Natural Resources ■ Master Gardener Program

CHECK FOCUS!

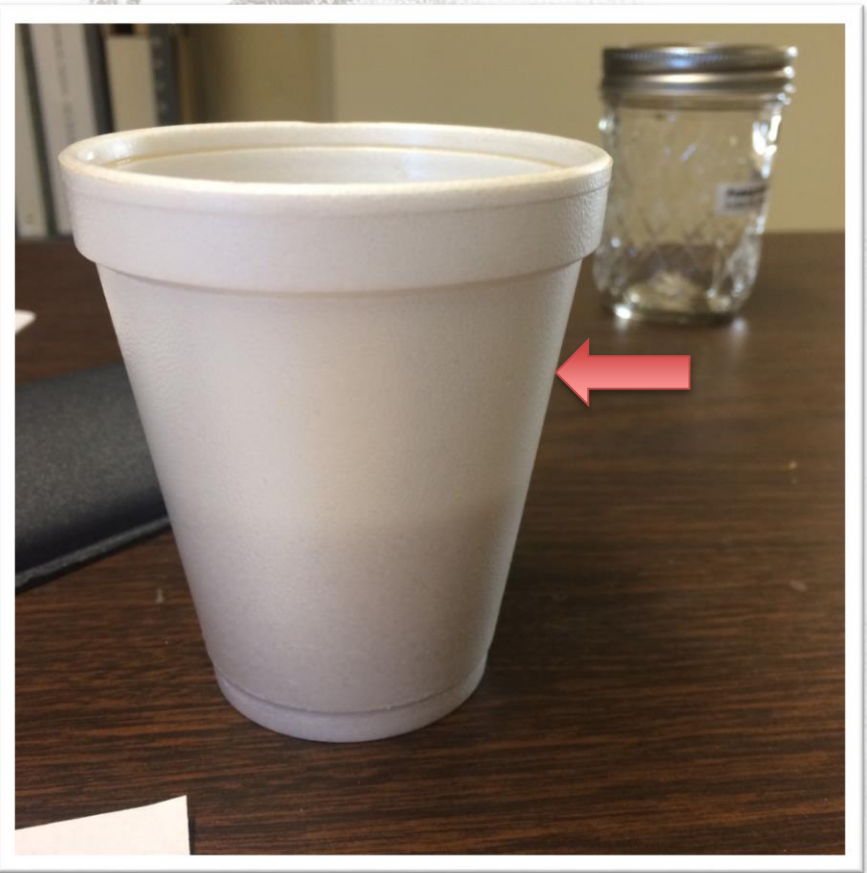
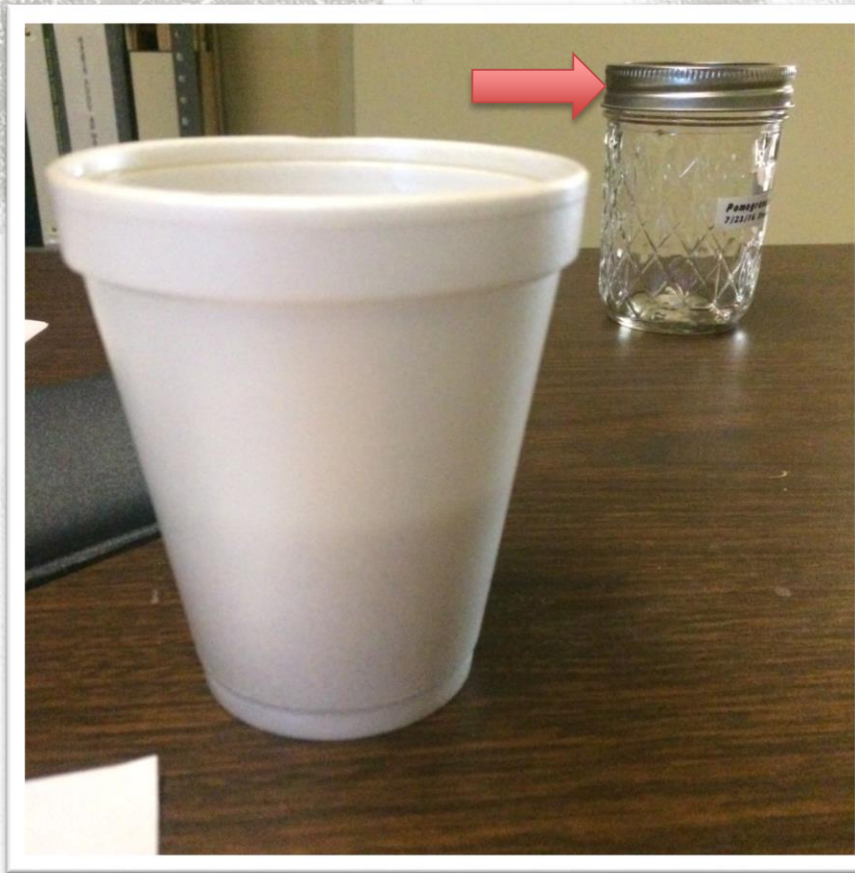

University of California

Agriculture and Natural Resources ■ Master Gardener Program

*Let's take some
diagnostic pictures!*



University of California

Agriculture and Natural Resources ■ Master Gardener Program

Use an iPhone? Try This App!

Microsoft Pix Camera

[View More by This Developer](#)

By Microsoft Corporation

Open iTunes to buy and download apps.



[View in iTunes](#)

+ This app is designed for both iPhone and iPad

Free

Category: [Photo & Video](#)

Updated: Jun 29, 2017

Version: 1.0.40

Size: 92.2 MB

Languages: English, Dutch, French, German, Hindi, Japanese, Korean, Portuguese, Russian, Simplified Chinese, Spanish, Swedish, Thai, Traditional Chinese, Vietnamese

Seller: Microsoft Corporation

Description

Microsoft Pix named one of the 50 Best Apps of the Year – Time Magazine

"Microsoft might have just made the best and easiest camera app for the iPhone and iPad." – Napier Lopez, The Next

[Microsoft Corporation Web Site](#) ▶ [Microsoft Pix Camera Support](#) ▶ [Application License Agreement](#) ▶ ...More

What's New in Version 1.0.40

- * NEW FEATURE: A new Pix Style will be added each week!
- * NEW LANGUAGES: Dutch, Hindi, Swedish, Thai, Traditional Chinese, and Vietnamese
- * IMPROVED: Stability and performance upgrades

Screenshots

iPhone | iPad

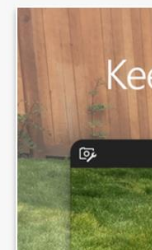
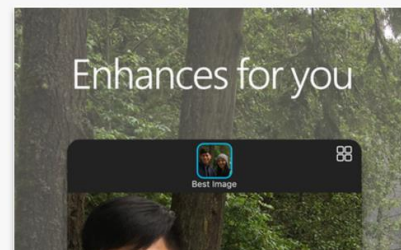
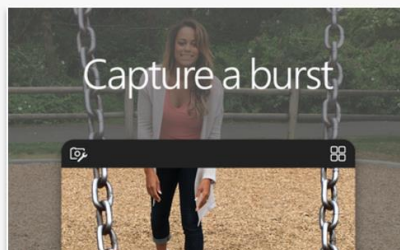

University of California

Agriculture and Natural Resources | Master Gardener Program

A Good Diagnosis Needs

- Clear images
- Enough light to see
- Context
- Show the affected part
- Identify the plant
 - (or send pix so we can do that for you)



University of California

Agriculture and Natural Resources ■ Master Gardener Program