



70th Annual Alturas Rotary Clubs Junior Livestock Show & Sale June 11 ~ 15, 2018

John Cummings Memorial
Livestock Grounds
Alturas, CA



Elizabeth Landoski
President
Junior Show Board

Greetings from the Officer Team:



Pictured L to R: Cindy Hinze - Secretary; Elizabeth Landoski - President; Cooper Albaugh - Treasurer/Buyer's Committee Representative; and Hardy Ingraham - Vice President.

Dear Exhibitors:

This year we will celebrate the Annual Junior Livestock Show & Sale's 70th birthday! We are proud to be a part of this yearly event and as we commemorate the 70th year by taking a glimpse back at past Junior Shows and Exhibitors, we also look forward to some of the changes we will see in 2018 – including the addition of Heritage Swine, combining Breed Classes for Beef and Swine, and a Goat Tying class as part of this year's Gymkhana.

The Modoc Hi 4-H/Elite will again be hosting the Thursday night Exhibitor's Social in the sale arena and the Modoc 4-H Shooting Sports will host the Thursday night drive-thru BBQ in the south parking lot.

Rule & Class additions & changes for 2018:

- ❖ General Show Rules – Page #8, Rule #15.
- ❖ Modoc Bred & Raised Classes – Page #11, Rule #1.
- ❖ Adult Round Robin Showmanship – Page #12.
- ❖ Beef/Dairy Cow Division – Page #14, Rules #4, #9 and Page # 15, Class #5 (Sections 1-3).
- ❖ Goat Division – Page #16, Rules #8 and #14.
- ❖ Horse Division – Page #17, Rule #8 and Page #20, Class # 29 (Goat Tying).
- ❖ Poultry Division – Page #20, Rules #1 (Removal of only Cornish X), #3 (Weeks of age), #10 and #11.
- ❖ Rabbit Division – Page #21, Rules #1, #5, #7 and Page #22, Rules #8 and #9.
- ❖ Sheep Division – Page # 23, Rules #6 and #12.
- ❖ Swine Division – Page #24, Rules #5, and #6, and Page #25, Rule #11, Class #43 Section #3, Class #44 Section #2, and Class #45 Section #2.

Hope to see you there!!

The Junior Show Board Officer Team

TABLE OF CONTENTS

Greeting's/Rule Changes	2
2018 Judges	3
Junior Show Board	4
Schedule	5
Show Rules	
General	7 - 8
Uniform	8
Livestock General	8 - 10
2018 – Livestock Sale Order	10
Entry Fees	11
Special Classes and Awards	
Modoc Bred & Raised	11
Herdsmanship	11
Stall Decorating	12
Round Robin Showmanship	12
Adult Round Robin Showmanship	12
Adult Livestock Judging	12
2018 Divisions and Classes	
Primary Division	13
Pee Wee Showmanship	13
Beef/Dairy Cow Division	13 - 15
Goat Division	15 - 16
Horse Division	17 - 20
Poultry Division	20 - 21
Rabbit Division	21 - 23
Sheep Division	23 - 24
Swine Division	24 - 25

2018 JUDGES

Beef/Swine	Jonathan Neugebauer	McArthur, CA
Sheep/Goat	Dana VanLiew	Woodland, CA
Horse	Deidra Leventon	Adin, CA
Cow/Ranch Horse	Bill Wilson	Alturas, CA
Trail	Claire Crenshaw	Alturas, CA
Poultry	Lydia Kyle	Likely, CA
Rabbit	Amy Hermansader	Alturas, CA

Note: underlined items are new for 2018.

2018 JUNIOR SHOW BOARD

The Junior Show Board is responsible for organizing and conducting the Junior Livestock Show, which is sponsored by the Alturas Sunrise and Alturas Noon Rotary Clubs. The Board establishes those policies and regulations it deems necessary to ensure a safe, fun and successful Livestock Show. The Board consists of two 4-H members from each club and two FFA members from each chapter. The JLS Adult Advisor, together with the 4-H Program Representative and FFA Advisors provide the Board with leadership, supervision and professional/technical advice and assistance.



2018 Board Members (L to R): Hardy Ingraham – Davis Creek 4-H; Elizabeth Landoski – Providence 4-H; Lance Jayo - Davis Creek 4-H; Jason Allee – Bieber 4-H; Charly Simpson – Surprise Valley 4-H; Cooper Albaugh – Providence 4-H; Cody Sphar – Alturas FFA; Riley Lake – Alturas FFA; Cindy Hinze – Surprise Valley FFA and Maddison Seely – Surprise Valley FFA. Below left: Peter French & Cody Nelson – New Pioneer 4-H. Below right: Logan Moschetti – Surprise Valley 4-H.



~You're invited~

*Drive thru BBQ ~ Hosted by:
Modoc 4-H Shooting Sports
Presale Tickets Only - Thursday, June 14, 2018
5:00 - 7:00 pm ✦ South Parking Lot*

***Exhibitor's Social ~ Hosted by: Modoc Elite
Thursday, June 14, 2018
7:00 ~ 10:00 pm ✦ Sale Ring***

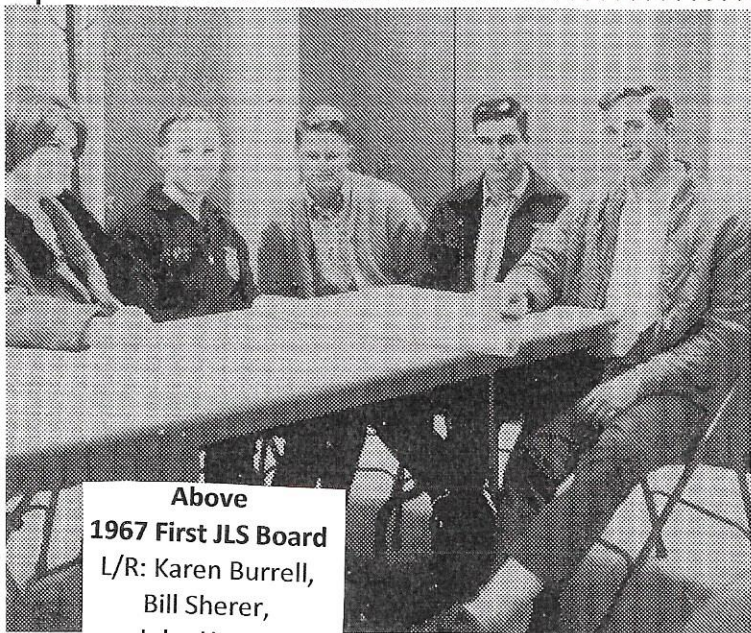

Above
1967 First JLS Board
L/R: Karen Burrell,
Bill Sherer,
John Hagge,
Gene Erquiaga,
& Mike Matherly.
Not Pictured: June
Carmichael &
Vickie Hughes.

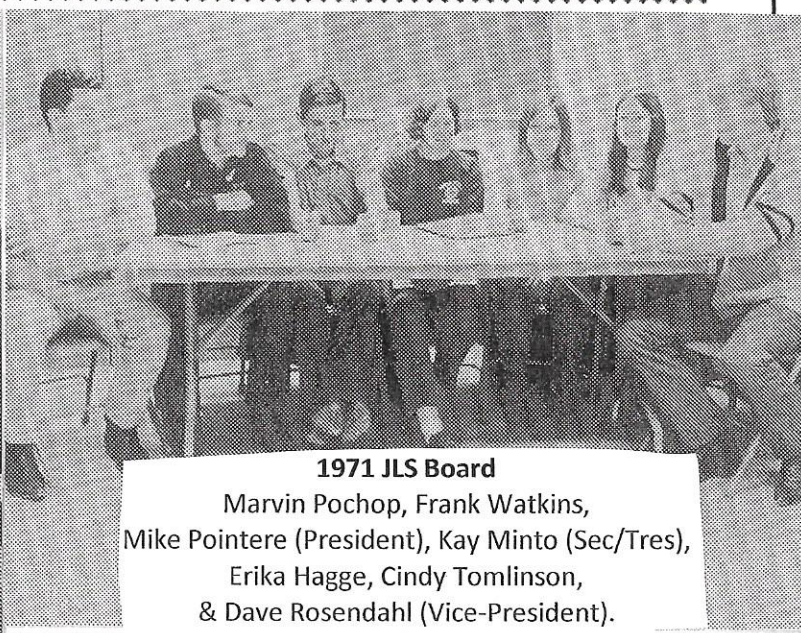

1971 JLS Board
Marvin Pochop, Frank Watkins,
Mike Pointere (President), Kay Minto (Sec/Tres),
Erika Hagge, Cindy Tomlinson,
& Dave Rosendahl (Vice-President).

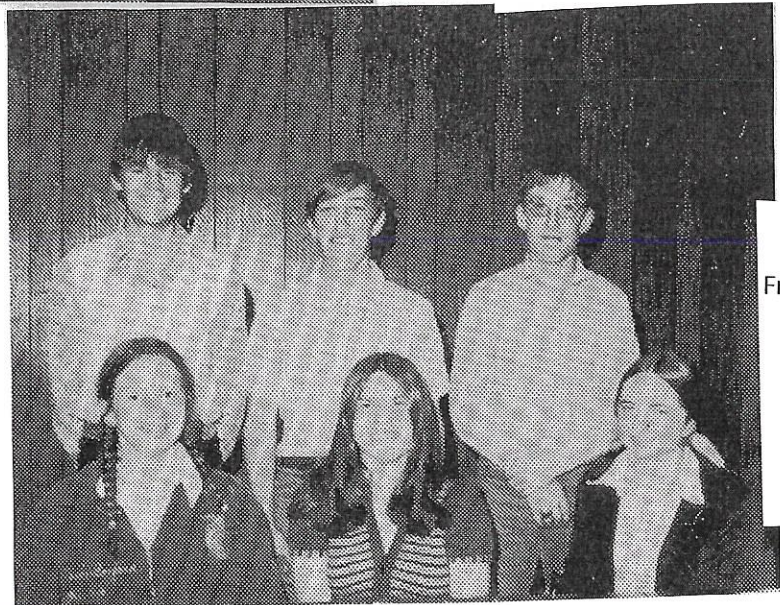

Left
1975 JLS Board
Front L/R: Laurie Gaylord,
Tammy Mohr, &
Tami Grove.
Back L/R:
Lee Monchamp,
Mike Bushey, &
Lindsay Harris.

SCHEDULE

June 11-June 15, 2018

Date	Activity/Event	Time
Sunday, June 10	JLS Work Day	8:00 am
	Camp Trailers Arrive	Noon
Monday, June 11	Horse Show (Showmanship, Halter, All Equitation, All Pleasure, & Trail).	8:00 am
Tuesday, June 12	Horse Show (Reining, Cow Horse, Ranch Horse, Steer Stopping & Gymkhana Classes).	8:00 am
	Poultry & Rabbit Weigh In	8:15 am
	Poultry & Rabbit Market Classes	9:00 am
	Poultry & Rabbit Breeding Classes	To Follow
	Poultry & Rabbit Showmanship	To Follow
	Primary Showmanship	1:00 pm
Wednesday, June 13	Market Animals Must Be In Their Pens	2:00 pm
	Market Animal Weigh-In Begins	2:30 pm
Thursday, June 14	Market Swine (Sale Ring)	8:00 am
	Market Beef (Arena)	11:00 am
	Market Sheep (Sale Ring)	11:00 am
	Market Goats (Sale Ring)	To Follow
	Pee Wee Showmanship	1:00 pm
	Breeding Swine (Sale Ring)	2:00 pm
	Breeding Beef (Arena)	To Follow
	Dairy Cow (Arena)	To Follow
	Breeding Sheep (Sale Ring)	To Follow
	Breeding Goats (Sale Ring)	To Follow
	Livestock Judging Contest	4:00 pm
	Drive Thru BBQ/Presale Tickets Only/South Parking Lot	5 – 7 pm
	Exhibitor's Social (Sale Ring)	7 – 10 pm
Friday, June 15	Swine Showmanship (Sale Ring)	8:00 am
	Beef/Dairy Cow Showmanship (Arena)	9:00 am
	Sheep Showmanship (Sale Ring)	9:00 am
	Goat Showmanship (Sale Ring)	To Follow
	Round Robin & Adult Round Robin Showmanship	Noon
	Awards Ceremony (Sale Ring)	3:00 pm
	Community Barbecue	5:00 pm
	LIVESTOCK SALE	6:30 pm
	Only JLS Members, Exhibitors, Advisors, Project Leaders and assigned Barn Monitors in Barns	6 to End of Sale
	All animals (other than those being shipped for processing) out of their pens/pens cleaned. Stalls must be cleaned in order for stall deposit to be returned.	12:00 Midnight
Saturday, June 16	Ship Sale Animals	6 to 10 am
	<i>Only JLS Members In Barns</i>	
	<u>Stalls must be cleaned for deposit to be returned</u> <i>(Market Animal Exhibitor's may clean stalls beginning at 10 am)</i>	<u>2:00 pm</u>

SHOW RULES

GENERAL

1. All participants must be a member of a Modoc County 4-H Club, or a member of the Alturas, Big Valley or Surprise Valley FFA Chapters.
2. 4-H and FFA members may participate in no more than one Junior Livestock Sale following graduation from high school.
3. There is not a special entry form for Primary 4-H or Pee Wee Showmanship. Please use the standard Junior Livestock Show Entry Form. Be sure to designate the appropriate Class Number and Section.
4. Exhibits are entered at the owner's risk.
5. In an effort to make this a family friendly event, no alcohol will be allowed on the show grounds.
6. In order to reduce fire hazard, smoking will be restricted to the east parking lot away from the barns and house trailers.
7. All 4-H and FFA members are prohibited from possessing or using alcoholic beverages or drugs, using obscene language, rough-housing, destroying property, or insubordination when on show grounds, including show rings, barns, and house trailers. Infractions as determined by a responsible adult or Junior Show Board member may result in any or all of the following penalties: disqualification of member and animal from show and sale, assessing member the cost of damages, and/or releasing member to the appropriate law enforcement agency.
8. Entries for all classes must be submitted to the Junior Livestock Show/4-H Office by the responsible 4-H Leader or FFA Advisor **by 5:00 pm on May 7, 2018**. EXHIBITORS are responsible for all errors on entry forms. Please double check to ensure that all Class numbers, Section numbers, description, JLS tag number or other identification and information as well as required signatures are provided. No changes or refunds will be issued for incorrect entry.
9. Every 4-H Club and FFA Chapter must include a \$50 stall deposit with their entries (a deposit must be included even if the club/chapter plans on showing only small animals) or exhibitors will not be entered. The deposit will be returned if club/chapter members:
 - a. Remove all animals (other than those being processed) from the Show Grounds by Midnight on Friday, June 15th.
 - b. Leave water for their market animals until Noon on Saturday, June 16th.
 - c. Clean all stalls and adjacent areas by 2:00 pm on Saturday, June 16th. Note: If you clean pens following the sale on Friday night and then leave the animals overnight for shipping, exhibitors will be expected to re-clean the stalls and remove any feed left in the mangers/pens by 2 pm Saturday, June 16th or the club/chapter's deposit will be withheld in entirety.
 - d. Club/Chapter flower box is in its assigned location; and
 - e. The club/chapter trash can is in its assigned location and has been emptied as needed during the week of show. If trash cans are not emptied as needed, the Junior Show Board will deduct \$10.00 per day from the club or chapter deposit.
 - f. The Junior Show Board will withhold the deposit in entirety if adults are identified cleaning stalls.
10. Exhibitor age classes: Pee Wee ~ Ages 5-8; Primary 4-H ~ Ages 5 – 8; Juniors ~ Ages 9- 10; Intermediates ~ Ages 11 – 13 and Seniors ~ Ages 14 – 19. Age is determined as of December 31, 2017.

11. Exhibitors who receive an award during the Junior Livestock Show will receive an envelope with a list of the individuals or businesses that sponsored their award when they receive their ribbon. To receive their award at the awards ceremony, exhibitors are required to bring a stamped and addressed thank you note for each award sponsor to the announcer's table **by Noon Friday, June 15**. In order to maintain their position in the sale order, Round Robin winners are required to bring stamped and addressed thank you notes to the announcer's table **by 5:00 pm, Friday, June 15**. Thank you notes (with stamped envelopes) will be available for purchase at the concession stand if needed.
12. Awarding of all champion ribbons and prizes will be the decision of the judges.
13. The Junior Show Board will decide all disputes and decisions not covered by the rules.
14. A 7% commission will be charged against all sale animals to support the show and sale.
15. Sale participants will receive a list of individuals/businesses that purchased their animal the week after the Junior Livestock Show. Participants will receive their sale check when they bring or mail a stamped/addressed thank you note to the Junior Show/4-H Office for each of their buyers AND when all monies are received from their buyer(s). **Exhibitors must pick up and cash their sale check by August 31, 2018 or a fee of \$5.00 per day will be imposed. Fees must be paid before check is released to Exhibitor.**
16. In the interest of safety and to facilitate getting market animals out of the pens and into the ring for the livestock sale, only Junior Show Board members, advisors, designated barn monitor's, exhibitors and their project leaders (no parents, guardians or others) will be allowed in all barns between 6:00 pm and the end of the sale (about 9 pm) on Friday, June 15, 2018.
17. In the interest of safety during shipping, only Junior Show Board members will be allowed in all barns between 6:00 am to 10:00 am on Saturday, June 16, 2018. Stall cleaning will not be allowed during this time.
18. Absolutely no tampering (disassembling, removal, repositioning, etc.) of any equipment on the show grounds will be allowed. Any piece of equipment found missing or damaged (other than normal wear and tear) will result in a fine of \$100.00 to the Club/Chapter that the equipment was assigned to and all sale checks for that species will be held until the fine is paid.

UNIFORM

1. 4-H members will wear the following uniform during all classes, the awards ceremony, and the auction: dark blue jeans, white collared long sleeved shirt that is long enough to tuck in, 4-H tie or scarf, and 4-H hat.
2. FFA members will wear the following uniform during all classes, the awards ceremony, and the auction: white pants, white shirt, FFA tie or scarf, and FFA jacket.
3. Horse show competitors may wear breeches in English classes in place of blue or white jeans. 4-H Horse Proficiency patches may be worn on member's white shirt.
4. Rabbit competitors may wear an apron over their uniform.

LIVESTOCK GENERAL

1. Livestock not properly trained, fed and groomed or those who are unhealthy or pose a safety hazard are subject to being sifted from competition and removed from the show grounds.

2. Barn and stall space will only be provided for the market or breeding beef, goats, sheep, and swine entered in the show.
3. Each exhibitor must furnish his/her own equipment and feed. Initial bedding will be provided.
4. Roping will only be allowed in the West (Roping) Arena, not around the show rings and barns.
5. Each exhibitor may have no more than two entries in each market class.
6. Exhibitors who enter more than one market or breeding animal in a class must find a current 4-H or FFA member to show their additional animal in advance of show day. These members must wear the appropriate uniform and be available to hold and show the animal in the champion class if necessary. Failure to secure a suitable showman/woman prior to the class will result in the animal being disqualified.
7. No animal may be entered in both market and breeding classes.
8. Members are required to do their own work with their animals and stalls. They may receive limited assistance from current members who are 2018 graduates or younger. Adults may not be in the stalls and may assist with verbal advice only. An infraction of this rule will cause members and animals to be disqualified. Junior Show Board members must be notified of an infraction in writing.
9. Adults may assist with the unloading and set up of tack and feed until 2:00 pm on Wednesday and after the Award Ceremony on Friday.
10. Each exhibitor shall show his/her animal in accordance with the schedule and may be disqualified for failure to do so.
11. Any exhibitor showing multiple market animals during the livestock show who is awarded more than one Grand and/or Reserve Champion award will retain title to those awards but will only be allowed to sell one (1) animal at the sale and will advise the Show Board Office (233-6400) of their choice of sale animal within one (1) hour after the last market class finishes on Thursday of the show. The exhibitor who places next in line (those receiving blue ribbons) will be moved up in sale order and receive the Grand or Reserve sale banner and their photo in the newspaper.
12. In Junior-Intermediate-Senior showmanship classes, the exhibitor's animal must be owned, fitted and shown by member.
13. The Junior Show Board reserves the right to divide or combine classes beyond the sections listed if deemed necessary. When there are less than 3 entries in each section of a class, the sections will be combined into a single class/section.
14. Each 4-H Club and FFA Chapter will be required to provide an assigned species and number of animals (species assigned by JLS Board) to be used during the Judging and Round Robin Contests. Assigned animals will be selected by each Club or Chapter.
15. No exhibitor may sell at this sale who has sold at another junior livestock sale in the current calendar year with the exception of statewide shows.
16. To be eligible to show and sell market beef, goats, lambs and hogs, prospective exhibitors (except JLS Board members and their siblings) must have their animals tagged and recorded by a Junior Show Board Member at one of the scheduled JLS Tagging Days.

17. All market beef, goats, sheep and swine must be in the pens by 2:00 pm on Wednesday, June 13, 2018.
18. Market animals will be weighed only once.
19. Market beef, goats, sheep, and swine will be weighed beginning at 2:30 pm. Sheep will be weighed first, followed by goats, beef, and swine. Market swine will be weighed starting at approximately 4:00 pm. No washing or decorating during hog weigh-in.
20. Only exhibitors, Junior Show Board members, FFA Advisor's, 4-H Project Leaders and designated Barn Monitors are allowed in the barns (All Barns) during weigh-in. No parents, guests or public will be allowed.
21. To be eligible for sale, market beef, goats, sheep and swine must grade Market Ready. Meat birds and rabbits must grade Group 2 or above.
22. Photos must be taken immediately following market classes. If a member fails to have their photo taken for their buyer's card, their check will be held until a photo is provided to the Modoc 4-H Office.
23. Sale order will be determined by the judge's placing all sale animals in rank of grade.
24. For exhibitors with more than one market entry, the highest placing animal will be entered in the sale order, unless the **JLS Office** (233-6400) is notified within one (1) hour after the final market class finishes on Thursday.
25. Non-sale animals may be removed after the last market class on Thursday.
26. Exhibitors who wish to ship non-sale animals to slaughterhouses on Saturday must complete the necessary paperwork at the Farm Advisor's Office by 5:00 pm on Thursday, June 14, 2018. If paperwork is not completed by that deadline, the animal will not be shipped and will not be the responsibility of the Junior Show Board.
27. To be eligible to sell, every 4-H and FFA member must participate in a showmanship class.
28. Each exhibitor may sell only one animal at the Modoc County Junior Livestock Sale per year.
29. No drugged animals may go through the sale. USDA meat inspectors sample show animals for residues of antibiotics, sedatives and tranquilizers. Sellers of condemned carcasses must return the payment or replace the carcass and are liable for triple civil damages and fines.
30. First Place Showmen, in consideration for Round Robin Showmanship, have thirty (30) minutes to turn in the signed participation contract to the Announcer's table to ensure a spot for the Round Robin competition. In the event that the first place showman does not wish to compete or misses the deadline the second place showman will be given a chance to compete.

2018 SALE ORDER

Animals will be sold in the following order for 2018: Rabbits, Poultry, Beef, Swine, Sheep and Goats.

ENTRY FEES

Entry fees are as follows:

- | | |
|------------------------------|--|
| a. Showmanship (All) | No Charge |
| b. Primary 4-H & Pee Wee | No Charge |
| c. Horse | \$3.00 per Class |
| d. Poultry | \$6.00 per Market Class/Animal (Pen of 2 Chickens or Single Chicken or Turkey)
\$1.00 per Breeding Class/Animal |
| e. Rabbit | \$6.00 per Market Class/Animal (Pen of 3 & Single Fryer)
\$1.00 per Breeding & Fur Class/Animal |
| f. Beef, Sheep, Swine & Goat | \$6.00 per Market Class/Animal
\$3.00 per Breeding Class/Animal
\$6.00 per Feeder Class/Animal |

SPECIAL CLASSES AND AWARDS

MODOC BRED & RAISED AWARDS

This award is for the highest placing market beef, goat, sheep and swine entry that is Modoc Bred & Raised. Please note the following:

- Section 1** (In each market species), is for market animals born and raised on an operation headquartered in Modoc County (which may also encompass bordering property in Lake County, OR; Lassen County, CA; and Washoe County, NV). Following judging of each weight class/market animal division, all the Modoc Bred & Raised market animals will be brought back into the ring and re-judged to better highlight/focus attention on our local livestock industry. All exhibitors must provide a bill of sale with local address and approval of 4-H Project Leader or FFA Advisor. This form **MUST** accompany their entry form. If any exhibitor does not want to bring their animal back into the ring at the time of the class, it will be at their discretion. If the exhibitor is not present in the ring at the time of the class, they will not be eligible for the Modoc Bred and Raised Award.

HERDSMANSHIP

This contest is designed to encourage members to arrange and keep their stalls and livestock attractive and clean. Pens and livestock are subject to examination by the judges at any time during the show. All work is to be done by the members.

SCORE CALCULATIONS

Pens & Stalls:	Clean Bedding	
	Stalls Clearly Labeled	
	Water Buckets Filled	
	Feed Available	35 Points
Animals:	Clean Condition	25 Points
Exhibitors:	Courteous, Neat, On Duty	25 Points
Equipment:	Stored Neatly	15 Points
TOTAL		100 Points

Please Note: if flower boxes are placed in the wrong place, 5 points will be deducted from your club or chapter's Herdsmanship score.

STALL DECORATING

Please note: Christmas lights may not be used to decorate stalls.

SCORE CALCULATIONS

Originality	5 Points
Creativity	5 Points
Interesting, Informative & Educational Displays	<u>5 Points</u>
TOTAL	15 Points

ROUND ROBIN SHOWMANSHIP

Only first place showman and the animal shown in his/her showmanship class may compete in Round Robin Showmanship. If an individual has won first place in more than one showmanship class, he/she will be entered into Round Robin Showmanship with the first animal species the individual won showmanship in.

In the Junior, Intermediate, and Senior Round Robin Showmanship classes, each participant will show horse, poultry, rabbit, beef, goat, sheep and swine. The winner is to be determined by his/her ability to show all species. Judging in all Round Robin Showmanship divisions will begin at Noon.

In the event of a tie in the Junior, Intermediate, or Senior divisions, the member with the highest placing in the rabbit class will be the winner.

NOTE: See Livestock General Rule #30 page 10.

ADULT ROUND ROBIN SHOWMANSHIP

Adult Round Robin is open to anyone 18 years and older who is not participating in the Senior Division. The Adult Round Robin will be held in conjunction with the Youth Round Robin Showmanship competition. Adults will be asked to show horse, beef, goat, sheep and swine (i.e., adults will **not** show rabbits or poultry).

Adults may enter the Adult Round Robin between Monday at 8 am and Friday at 10 am at the announcer's booth. No entries will be accepted after 10 am on Friday. An entry fee of \$5.00 per adult must be paid at the time of entry. In the event of a tie in the Adult Round Robin, the participant with the highest placing in the goat class will be the winner.

Adult Round Robin must have a minimum of 10 participants in order for the award to be 50% of the profits. If there are not 10 participants then the winner will receive \$25.00.

ADULT LIVESTOCK JUDGING CONTEST

The Adult Livestock Judging Contest is open to anyone 18 years and older who is not participating in the Senior Division. The Adult Livestock Judging Contest will be held in conjunction with the Youth Livestock Judging Contest. This Contest will be held Thursday at approximately 4:00 pm. Adults wishing to participate in the Contest are to report to the announcer's table when the class is called.

2018 DIVISIONS AND CLASSES

PRIMARY 4-H DIVISION

Open to all Primary 4-H members (ages 5 – 8 as of December 31, 2017) of a Modoc County 4-H Club.

PRIMARY 4-H DIVISION CLASSES:

<u>CLASS 1</u>	<u>Primary 4-H*</u>
Sec 1	Poultry Showmanship
Sec 2	Rabbit Showmanship

*See General Livestock Rules (Item #3).

PEE WEE SHOWMANSHIP

The Pee Wee Showmanship Class is open to boys and girls 5 to 8 years of age (age as of December 31, 2017). Youth must reside in an area served by a Modoc County 4-H Club. Animals to be shown by children may include pygmy goats, dogs, cats, rats, mice, cavies, poultry and rabbits. All animals will be shown together. The animals must have been trained by the exhibitor and may NOT be entered in any other division of the Junior Livestock Show. Animals entered in this class are to be brought to the grounds shortly before showing and removed soon after.

PEE WEE SHOWMANSHIP CLASSES:

<u>CLASS 2</u>	<u>PEE WEE SHOWMANSHIP*</u>
Sec 1	5 & 6 years old.
Sec 2	7 & 8 years old.

* See General Livestock Rules (Rule #3, Page 7).

BEEF/DAIRY COW DIVISION

1. Market beef – steer or heifer not over 20 months of age when shown and in exhibitor's possession and on feed 120 days prior to the opening date of show, and identified with a JLS tag.
2. Market beef – minimum weight for market beef is 1000 pounds and exhibitors will not be paid for more than 1300 pounds.
3. Market beef will be graded and ribbons awarded as indicated.

MARKET READY Market steers projected to have sufficient fat deposition to meet the marbling specifications for USDA Prime, Choice or Select + quality grades are eligible to sell. Market ready animals will be broken down into Group 1 (Blue Ribbon) and Group 2 (Red Ribbon) by the judge based on quality of the animals for sale purposes only.

NOT MKT. READY Market steers lacking evidence of sufficient fat deposition to produce a desirable consumer product. Steers projected to grade USDA Select Minus or lower are not eligible to sell (White Ribbon.)

4. The 1st and 2nd place market animals in each section must return to be judged for Grand and Reserve Champion.
5. Feeder beef class—open to all market beef weighing 700 to 999 pounds. Animals not originally intended for sale at the Junior Livestock Show need not be tagged. Animals originally intended for sale at the Junior Livestock Show that did not make weight can enter the feeder class Wednesday evening after weigh-in is complete. Entry fee will be required at that time.
6. All beef cattle are required to be tied with safety/neck ropes in addition to their halter whenever stalled.
7. Exhibitors of all breeding animals must own their animal(s) at least 60 days prior to the show or be the breeder of the animal.
8. Breeding animals may arrive and leave the day they are to be shown.
9. Registered and grade breeding animals will be shown in the same class. The 1st and 2nd place breeding animals in each section must return to be judged for Grand and Reserve Champion.
10. Nose tongs will be allowed for market, feeder or breeding beef as a preemptive step before being dismissed from the show as a safety precaution with approval of the JLS Board. Nose rings/tongs may be used on bulls 8 months of age and older. All bulls 8 months of age or older at the beginning of show will be required to have a permanent nose ring in place prior to arrival at the show grounds.
11. Breeding animals may have horns 4 inches or longer if it is a breed characteristic and the animal meets the requirements outlined in #1 of the Livestock General Rules. However, market beef animals may not have horns.
12. Yellow slips (Bill of Sale/Consignment slips) are required at weigh in for all market beef. Addresses on Yellow slips (Bill of Sale/Consignment slips) must match the address on your entry form.
13. Bulls will only be allowed on the grounds on Thursday, and must be removed after showing the same day.
14. All females 12 months of age at the beginning of show must have been Brucellosis vaccinated, evidenced by a Brucellosis tag and/or legible tattoo.
15. All breeding females 24 months of age at the beginning of show must have a calf at side.
16. Animals will be allowed to be decorated for the sale but must be cleaned by the exhibitor before the animal is shipped or exhibitor will be charged a fine of 15% of their sale amount.
17. Beef halters and neck ropes may be picked up at 10:00 am on Saturday, June 16, 2018 or at the Junior Livestock Show/4-H Office until July 1st.
18. All female dairy cattle over the age of 6 months old must bear evidence of official calf hood brucellosis vaccination.
19. Dairy Cow classes are composed of female only dairy cattle that include the following conditions: pure bred or cross bred heifers or cows that are milking or dry.
20. All dairy cattle must have their horns (if applicable), ground smooth at the ends as a safety precaution.
21. Milking stalls are not provided to exhibitors.

22. All dairy cattle showmen may enter into the beef cattle showmanship class.

BEEF/DAIRY COW DIVISION CLASSES:

<u>CLASS 3</u>	<u>MARKET BEEF</u>	
Sec 1	Modoc Bred & Raised Market Beef (See Modoc Bred & Raised Section 1, page 11).	
Sec 2	Market Beef Bred Outside Modoc County	
<u>CLASS 4</u>	<u>FEEDER BEEF</u>	
Sec 1	Feeder Beef	
<u>CLASS 5</u>	<u>BREEDING BEEF</u>	
Sec 1	<u>Yearling Heifer</u>	<u>03-01-16 thru 08-31-17</u>
Sec 2	<u>Yearling Bull</u>	<u>03-01-16 thru 08-31-17</u>
Sec 3	<u>Cow/Calf Pair</u>	<u>Calf born September to May</u>
<u>CLASS 6</u>	<u>DAIRY COWS</u>	
Sec 1	Cow/Heifer	Open
<u>CLASS 7</u>	<u>SHOWMANSHIP</u>	
Sec 1	Senior	
Sec 2	Intermediate	
Sec 3	Junior	

GOAT DIVISION

1. Market goat—wether or doe not over 12 months of age when shown and in the exhibitor's possession and on feed 60 days prior to opening date of show, and identified with a JLS tag.
2. Market goat—minimum weight is 65 pounds and exhibitors will not be paid for more than 125 pounds.
3. Market goats showing broken or yearling teeth will be disqualified.
4. All goats must be dehorned or have their horns filed down with no point.
5. Clipping (Optional), must be done prior to weigh-in.
6. Buck goats will only be allowed on the show grounds Thursday and must be removed after showing the same day.
7. Market goats will be graded and ribbons awarded as indicated.

MARKET READY USDA Prime or Choice quality with 12th rib back fat range .08 to .12 most desirable, .13 to .22 back fat acceptable, average or greater conformation and cut ability are eligible to sell. Market ready animals will be broken down into Group 1 (Blue Ribbon) and Group 2 (Red Ribbon) by the judge based on quality of the animals for sale purposes only.

NOT MKT. READY Good or lower quality grade with 12th rib back fat range <.08 or >.22; under-finished goats grading USDA Good or lower, below average conformation or cut-ability are not eligible to sell (White Ribbon.)

8. The 1st and 2nd place market animals in each section must return to be judged for Grand and Reserve

Champion.

9. Feeder goat class — open to all market goats weighing **35 to 64** pounds. Animals not originally intended for sale at the Junior Livestock Show need not be tagged. Animals originally intended for sale at the Junior Livestock Show that did not make weight can enter the feeder class Wednesday evening after weigh in is complete. Entry fee will be required at that time.
10. All goats require individual identification. The official identification may be official USDA individual identification ear tags, Scrapies Flock Certification Program ear tags, or registration tattoos if accompanied by registration papers. Scrapies tag or number, along with registration certificate indicating Scrapie number, must accompany market animal at the time of JLS tagging or the animal will not be tagged. Breeding goats will be checked Thursday prior to the first breeding goat class.
11. Animals will be allowed to be decorated for the sale but must be cleaned by the exhibitor before the animal is shipped or exhibitor will be charged a fine of 15% of their sale amount.
12. Exhibitors of all breeding animals must own their animal(s) at least 60 days prior to the show or be the breeder of the animal.
13. Breeding animals may arrive and leave the day they are to be shown.
14. Registered and grade breeding animals will be shown in the same class. **The 1st and 2nd place breeding animals in each section must return to be judged for Grand and Reserve Champion.**

GOAT DIVISION CLASSES:

<u>CLASS 8</u>	<u>MARKET GOATS</u>	
Sec 1	Modoc Bred & Raised Market Goat (See Modoc Bred & Raised Section 1, page 11).	
Sec 2	Market Goat Bred Outside Modoc County	
<u>CLASS 9</u>	<u>FEEDER GOATS</u>	
Sec 1	Feeder Goats	
<u>CLASS 10</u>	<u>DAIRY BREEDING GOATS</u>	
Sec 1	Doelings	Less than 1 year of age.
Sec 2	Yearlings	13 to 24 months of age.
Sec 3	Senior Doe	25 months and older
Sec 4	Doe & Offspring	
Sec 5	Buck	Open
<u>CLASS 11</u>	<u>MEAT BREEDING GOATS</u>	
Sec 1	Doelings	Less than 1 year of age.
Sec 2	Yearlings	13 to 24 months of age.
Sec 3	Senior Doe	25 months and older.
Sec 4	Doe & Offspring	
Sec 5	Buck	Open
<u>CLASS 12</u>	<u>SHOWMANSHIP</u>	
Sec 1	Senior	
Sec 2	Intermediate	
Sec 3	Junior	

HORSE DIVISION

1. Exhibitors of all horses must have owned or worked with the horse shown at least 120 days prior to the show. The leader's signature on the entry form is taken as proof.
2. Exhibitor's will be allowed to have assistance (from a person of their choosing) tacking-up but must perform their own grooming duties.
3. ASTM approved helmets with chin straps secured are required for anyone on a horse in or out of the arena during the entire show.
4. All riders must bring their helmet to registration to be checked. If the helmet is not ASTM certified, the rider will not be allowed to show.
5. Riders will be disqualified for cruel or inhumane treatment of their horse as determined by the Junior Show Board.
6. Horse patterns will be posted. No demonstrations will be allowed.
7. In showmanship classes, use of a chain chin piece on lead rope is allowed at the judge's discretion.
8. In Class #14 (Halter Mares and Geldings), the 1st and 2nd place mares and geldings in each section must be returned to the ring to be judged for Grand and Reserve Champion.
9. Class #18, Section #1 (Western Equitation Walk-Trot) is open to first and second year horse project members only. Members who enter this class are also allowed to enter showmanship and halter classes. They cannot enter regular English, bareback, western, cow horse, or gymkhana classes.
10. In western classes a hackamore, curb, snaffle, half-breed, or spade bit is permissible. However, horses must be shown in what is appropriate for their age.
11. Chain chin straps are permissible but must be at least one-half inch in width, and must lie flat against the jaw of the horse. No wire chin straps regardless of how padded or covered. No chin straps narrower than one-half inch will be allowed.
12. Martingales, nosebands, and tie-downs are prohibited in performance and cow horse classes.
13. In the Working Cow Horse class, exhibitors will call for their cow and box it until whistled off by the judge. No dry work.
14. In the Ranch Horse class, exhibitors will call for their cow, box it at the end of the arena, turn it both ways on the fence, and pen it. After releasing the cow from the pen, the rider will rope it around the neck, dally, stop cow, and face up. Cow must be dallied and faced up within 2 ½ minute time limit. There is no limit on the amount of loops used.
15. Tie-downs are allowed in gymkhana classes only.
16. Exhibitors will have two minutes after the third call to get to the gate before the gate closes.
17. Gymkhana riders have one minute to enter the arena and start their pattern after their name has been announced. Failure to do so will result in disqualification.
18. Monday: All-Around High Point Horse Show Exhibitor awards will be given to the Junior, Intermediate and Senior exhibitors with the highest average number of points earned in the qualifying classes. Points in each qualifying class will be awarded as follows: First Place – 5 Points,

2nd Place – 4 Points, 3rd Place – 3 Points, 4th Place – 2 Points, Fifth Place – 1 Point. Monday horse show exhibitors must enter the Showmanship Class to be considered for High Point.

19. Exhibitors in horse showmanship must show the horse in at least one other class at the Junior Livestock Show.
20. All-Around High Point Cow/Ranch Horse Exhibitor awards will be given to the Junior, Intermediate and Senior exhibitors with the highest average number of points earned in the qualifying classes. Points in each qualifying class will be awarded as follows: First Place – 5 Points, 2nd Place – 4 Points, 3rd Place – 3 Points, 4th Place – 2 Points, Fifth Place – 1 Point.
21. All-Around High Point Gymkhana Exhibitor awards will be given to the Junior, Intermediate and Senior exhibitors with the highest average number of points earned in the qualifying classes. Points in each qualifying class will be awarded as follows: First Place – 5 Points, 2nd Place – 4 Points, 3rd Place – 3 Points, 4th Place – 2 Points, Fifth Place – 1 Point.
22. In the event of a tie, the high point winner will be determined based on the exhibitor with the most first place wins.
23. Exhibitor's using horse stalls must indicate the need of a stall by filling out a Horse Stall Application and submitting it with your entry form. Stalls will be given on a first come first served basis. Stalls must be cleaned upon removal of horse from the show. Horses are to be removed from the show grounds by midnight on Friday of the show.

HORSE DIVISION CLASSES:

EAST ARENA – MONDAY

Classes to be considered for High Point Horse Show Exhibitor are designated with *

<u>CLASS 13</u>	<u>SHOWMANSHIP*</u>
Sec 1	Senior
Sec 2	Intermediate
Sec 3	Junior
<u>CLASS 14</u>	<u>HALTER</u>
Sec 1	Mares, 3 & Under
Sec 2	Mares, 4 & Over
Sec 3	Geldings, 3 & Under
Sec 4	Geldings, 4 & Over
<u>CLASS 15</u>	<u>BAREBACK EQUITATION*</u>
Sec 1	Senior
Sec 2	Intermediate
Sec 3	Junior
<u>CLASS 16</u>	<u>ENGLISH EQUITATION*</u>
Sec 1	Open
<u>CLASS 17</u>	<u>ENGLISH PLEASURE*</u>
Sec 1	Open

<u>CLASS 18</u>	<u>WESTERN EQUITATION*</u>
Sec 1	Walk—Trot (See Horse Rule #9)
Sec 2	Senior
Sec 3	Intermediate
Sec 4	Junior

<u>CLASS 19</u>	<u>WESTERN PLEASURE*</u>
Sec 1	Senior
Sec 2	Intermediate
Sec 3	Junior

COMPLETE AT WILL –WEST ARENA - MONDAY

<u>CLASS 20</u>	<u>TRAIL* (Complete at-will between (11:00 am and 1:00 pm)</u>
Sec 1	Senior
Sec 2	Intermediate
Sec 3	Junior

WEST ARENA – TUESDAY

Classes to be considered for High Point Cow/Ranch Horse Exhibitor are designated by **.

<u>CLASS 21</u>	<u>REINING**</u>
Sec 1	Senior
Sec 2	Intermediate
Sec 3	Junior

<u>CLASS 22</u>	<u>WORKING COW HORSE**</u>
Sec 1	Senior
Sec 2	Intermediate
Sec 3	Junior

<u>CLASS 23</u>	<u>RANCH HORSE**</u>
Sec 1	Open

<u>CLASS 24</u>	<u>STEER STOPPING**</u>
Sec 1	Open

Classes to be considered for High Point Gymkhana Exhibitor are designated by ***.

<u>CLASS 25</u>	<u>BARRELS***</u>
Sec 1	Senior
Sec 2	Intermediate
Sec 3	Junior

<u>CLASS 26</u>	<u>POLE BENDING***</u>
Sec 1	Senior
Sec 2	Intermediate
Sec 3	Junior

<u>CLASS 27</u>	<u>SINGLE STAKE RACE***</u>
Sec 1	Senior
Sec 2	Intermediate
Sec 3	Junior

<u>CLASS 28</u>	<u>KEYHOLE RACE***</u>
Sec 1	Senior
Sec 2	Intermediate
Sec 3	Junior

<u>CLASS 29</u>	<u>GOAT TYING***</u>
<u>Sec 1</u>	<u>Open</u>

<u>CLASS 30</u>	<u>EGG IN SPOON***</u>
<u>Sec 1</u>	<u>Open</u>

POULTRY DIVISION ONE DAY, CARRY-CAGE SHOW

1. Market Chicken - Cockerel or pullet not over 12 weeks of age when shown and in exhibitor's possession and on feed 35 days prior to the opening date of show.
2. Market Chicken - minimum weight for market chickens is 4 pounds each and exhibitors will not be paid for more than 8 pounds each.
3. Market Turkey - not over 28 weeks of age when shown and in exhibitor's possession and on feed 35 days prior to the opening date of show.
4. Market Turkey (Hen) - minimum weight for market turkey hens is 12 pounds and exhibitors will not be paid for more than 16 pounds.
5. Market Turkey (Tom) - minimum weight for market turkey toms is 20 pounds and exhibitors will not be paid for more than 30 pounds.
6. All market poultry (chickens or turkeys) must be weighed.
7. Turkeys may be de-beaked, de-toed, or subjected to any practice generally accepted in the commercial production of meat turkeys.
8. All sale poultry to be processed for delivery to buyer and will be the sole responsibility of the seller.
9. Market birds will be graded and ribbons awarded as indicated.
 - a. GROUP 1 Fancy BLUE RIBBON
 - b. GROUP 2 Choice RED RIBBON
 - c. GROUP 3 Good WHITE RIBBON
10. The 1st and 2nd place market birds in each section must return to be judged for Grand and Reserve Champion.
11. The 1st and 2nd place breeding birds in each section must return to be judged for Grand and Reserve Champion.

POULTRY DIVISION CLASSES:

<u>CLASS 31</u>	<u>MARKET BIRDS*</u>
Sec 1	Modoc Bred & Raised Market Pen (2 Chickens) (See Modoc Bred & Raised Section 1, page 11).
Sec 2	Market Pen Bred Outside Modoc County (2 Chickens)
Sec 3	Single Tom or Hen Turkey

CLASS 32	BREEDING POULTRY
Sec 1	Single Bantam Chicken (Under 1 Year)
Sec 2	Single Bantam Chicken (Over 1 Year)
Sec 3	Pen of 2 Bantam Chickens (Under 1 Year)
Sec 4	Pen of 2 Bantam Chickens (Over 1 Year)
Sec 5	Single Large Breed Chicken (Under 1 Year)
Sec 6	Single Large Breed Chicken (Over 1 Year)
Sec 7	Single Hen Turkey (Under 1 Year)
Sec 8	Single Hen Turkey (Over 1 Year)
Sec 9	Single Tom Turkey (Under 1 Year)
Sec 10	Single Tom Turkey (Over 1 Year)

CLASS 33	CHICKEN/TURKEY SHOWMANSHIP
Sec 1	Senior
Sec 2	Intermediate
Sec 3	Junior

POULTRY SHOWMANSHIP SCORE CARD:

Showman		
Personal Appearance		5
Poise		5
Speaking Ability		5
Bird		
Grooming		10
Condition		10
Handling Bird In & Out Of Cage		5
Walking Bird		5
Poising Bird		<u>5</u>
TOTAL POINTS		50

RABBIT DIVISION

1. All market or breeding rabbits must be properly penned and must have an ear tattoo. Tattoos must be done prior to the show. Permanent tattoos are required for all market rabbits, ears will be checked during weigh in. Breeding rabbits will be checked at sign in.
2. Market Rabbits—must not be more than 84 days old and be in the exhibitor’s possession and on feed 35 days prior to the opening date of show.
3. Market Rabbits—must weigh at least 3 pounds each and exhibitors will not be paid for more than 6 pounds each.
4. All market rabbits must be weighed.
5. Market rabbits (meat classes) will be judged according to USDA standards. They will be graded and ribbons awarded as indicated below.

GROUP 1	Fancy	BLUE RIBBON
GROUP 2	Choice	RED RIBBON
GROUP 3	Good	WHITE RIBBON

6. All sale rabbits to be processed for delivery to buyer will be the sole responsibility of the seller.
7. The 1st and 2nd place market (meat) rabbits in each section must return to be judged for Grand and Reserve Champion.

8. Breed Classes are offered according to ARBA Standards. Please complete your entry form accordingly. For clarification:
- Large breeds include rabbits weighing more than 7 pounds when fully grown. Examples of Large Breed Rabbits include, but are not limited to, New Zealand or Flemish Grant.
 - Small Breeds include rabbits weighing less than 6 pounds when fully grown. Examples of Small Breed Rabbits include, but are not limited to, Mini Lop, Holland Lop, or Netherland Dwarf.
9. The 1st and 2nd place breeding rabbits in each section must return to be judged for Grand and Reserve Champion.

RABBIT DIVISION CLASSES:

<u>CLASS 34</u>	<u>MARKET RABBITS* -- PEN OF 3*</u>	
Sec 1	Modoc Bred & Raised Market Rabbits (Pen of 3 - all one breed & color) (See Modoc Bred & Raised Section 1, page 11).	
Sec 2	Market Rabbits Bred Outside Modoc County (Pen of 3 - all one breed & color)	
<u>CLASS 35</u>	<u>MARKET RABBITS – SINGLE FRYER*</u>	
Sec 1	Modoc Bred & Raised Single Fryer Market Rabbit (See Modoc Bred & Raised Section 1, page 11).	
Sec 2	Single Fryer Market Rabbit Bred Outside Modoc County	
<u>CLASS 36</u>	<u>BREED CLASSES*</u>	
Sec 1	Large Breeds	Bucks
Sec 2	Large Breeds	Does
Sec 3	Small Breeds	Bucks
Sec 4	Small Breeds	Does
<u>CLASS 37</u>	<u>FUR</u>	
Sec 1	Large Breeds – Bucks	
Sec 2	Large Breeds – Does	
Sec 3	Small Breeds – Bucks	
Sec 4	Small Breeds – Does	
<u>CLASS 38</u>	<u>SHOWMANSHIP</u>	
Sec 1	Senior	
Sec 2	Intermediate	
Sec 3	Junior	

RABBIT SHOWMANSHIP SCORE CARD:

Exhibitor's Appearance & Attitude	15
Grooming & Condition of Rabbit/Introduction	15
Routine: (Any order, smooth sequence)	
Carrying Rabbit	5
Type (Front, Left or Right Side, Rear)	5
Rear Hocks	5
Abdominal & Neck Check	5
Front Legs & Nails	5
Rear Legs & Nails	5
Sexing	5
Head (Teeth, Eyes, Nose)	5
Ears (Tattoo, Ear Mites, Canker, Cuts, Ears Up & Together)	5
Fur (Proper Type According To Breed, Condition)	5

Rabbit Properly Placed under Exhibitor's Arm/Conclusion	5
Did the exhibitor speak clearly, loud enough?	10
Knowledge of subject	5
TOTAL POINTS	100

SHEEP DIVISION

1. Market lamb-wether or ewe lamb not over 12 months of age when shown and in exhibitor's possession and on feed 60 days prior to the opening date of show and identified with a JLS tag.
2. Market lamb—minimum weight for lambs is 110 pounds and exhibitors will not be paid for more than 150 pounds.
3. Market lambs will be graded and ribbons awarded as indicated.

MARKET READY USDA Prime or Choice quality grade lambs with 12th rib back fat range of .16 to .35 inch and average or better conformation and cut ability are eligible to sell. Market ready animals will be broken down into Group 1 (Blue Ribbon) and Group 2 (Red Ribbon) by the judge based on quality of the animals for sale purposes only.

NOT MKT. READY USDA Good or lower quality grade lambs with 12th rib back fat range of <.16 or >.35 inch; under finished lambs grading USDA Good or lower; or lambs with below-average conformation or cut ability are not eligible to sell (White Ribbon.)

4. Lambs may not carry more than one inch of stretched fleece at any point on their bodies at weigh in. It is recommended that lambs be sheared after May 1st. Lambs must be shorn prior to weigh-in.
5. Callipyge lambs (heavy muscled) cannot be part of the sale and will be sifted.
6. **The 1st and 2nd place market animals in each section must return to be judged for Grand and Reserve Champion.**
7. Feeder lamb class—open to all market lambs weighing 80 to 109 pounds. Animals not originally intended for sale at the Junior Livestock Show need not be tagged. Animals originally intended for sale at the Junior Livestock Show that did not make weight can enter the feeder class Wednesday evening after weigh in is complete. Entry fee will be required at that time.
8. All sheep require individual identification. The official identification may be official USDA individual identification ear tags, Scrapies Flock Certification Program ear tags, or registration tattoos if accompanied by registration papers. Scrapies tag or number, along with registration certificate indicating Scrapie number, must accompany market animal at the time of JLS tagging or animal will not be tagged. Breeding sheep will be checked Thursday prior to the first breeding sheep class.
9. Animals will be allowed to be decorated for the sale but must be cleaned by the exhibitor before the animal is shipped or exhibitor will be charged a fine of 15% of their sale amount.
10. Exhibitors of all breeding animals must own their animal(s) at least 60 days prior to the show or be the breeder of the animal.
11. Breeding animals may arrive and leave the day they are to be shown.
12. Registered and grade breeding animals will be shown in the same class. **The 1st and 2nd place breeding animals in each section must return to be judged for Grand and Reserve Champion.**

SHEEP DIVISION CLASSES:

CLASS 39

Sec 1

Sec 2

MARKET LAMBS

Modoc Bred & Raised Market Lambs (See Modoc Bred & Raised Section 1, page 11).

Market Lambs Bred Outside Modoc County

CLASS 40

Sec 1

FEEDER LAMBS

Feeder Lambs

CLASS 41

Sec 1

Sec 2

Sec 3

Sec 4

Sec 5

BREEDING SHEEP

Ewe Lamb

Yearling

Ram Lamb

Yearling Ram

Ewe & Offspring

09-01-2017 thru 04-10-2018

09-01-2016 thru 08-31-2017

09-01-2017 thru 04-10-2018

09-01-2016 thru 08-31-2017

CLASS 42

Sec 1

Sec 2

Sec 3

SHEEP SHOWMANSHIP

Senior

Intermediate

Junior

SWINE DIVISION

1. Market swine—barrow or gilt not over 12 months of age and in the exhibitor's possession and on feed 60 days prior to the opening date of show and identified with a JLS tag.
2. Market swine—minimum weight is 205 pounds and exhibitors will not be paid for more than 280 pounds.
3. Market swine will be graded and ribbons awarded as indicated.

MARKET READY

US No 1 and No 2 market swine of average or greater conformation and acceptable in leanness, muscularity and production traits are eligible to sell. Market ready animals will be broken down into Group 1 (Blue Ribbon) and Group 2 (Red Ribbon) by the judge based on quality of the animals for sale purposes only.

NOT MKT. READY

Any market swine of below average conformation including US No 3, No 4 and utility grade animals are not eligible to sell (White Ribbon.)

4. Feeder swine class—open to all market swine weighing 65 to 204 pounds. Animals not originally intended for sale at the Junior Livestock Show do not need to be tagged. Animals that do not make weight can enter the feeder class Wednesday evening after weigh in is complete. Entry fee must be paid at that time.
5. The 1st and 2nd place market animals in each section must return to be judged for Grand and Reserve Champion.
6. Heritage Swine. Heritage swine sections in market, feeder, and breeding swine will be allowed when three or more heritage swine animals are present. These sections have the same rules as commercial hogs in each class and will compete for Grand and Reserve Champion awards within the larger classes. Heritage swine are allowed with swine genetics of at least 50% old world, historical or endangered blood lines. Suggested breeds include, but are not limited to, Choctaw, Old Spot, Red Wattle, Hereford, and Large Black.

7. It is the exhibitor's decision to clip a market hog to improve its appearance for showmanship. If an exhibitor elects to clip his/her hog, current market guidelines suggest leaving the hair at least ½ inch in length to facilitate processing. Clipping (Optional) must be done prior to weigh-in.
8. Animals will be allowed to be decorated for the sale but must be cleaned by the exhibitor before the animal is shipped or exhibitor will be charged a fine of 15% of their sale amount.
9. Exhibitors of all breeding animals must own their animals(s) at least 60 days prior to the show or be the breeder of the animal.
10. Breeding animals may arrive and leave the day they are to be shown.
11. Registered and grade breeding animals will be shown in the same class. The 1st and 2nd place breeding animals in each section must return to be judged for Grand and Reserve Champion.
12. All swine breeding projects are to arrive and leave on Thursday after breeding classes. They are to remain housed in trailers while not in the show ring; this is to avoid any transmission of disease to your breeding project.

SWINE DIVISION CLASSES:

<u>CLASS 43</u>	<u>MARKET SWINE</u>
Sec 1	Modoc Bred & Raised Market Swine (See Modoc Bred & Raised Section 1, page 10).
Sec 2	Market Swine Bred Outside Modoc County
Sec 3	<u>Heritage Swine</u>
<u>CLASS 44</u>	<u>FEEDER SWINE</u>
Sec 1	Feeder Swine
Sec 2	<u>Heritage Swine</u>
<u>CLASS 45</u>	<u>BREEDING SWINE</u>
Sec 1	<u>Open</u>
Sec 2	<u>Heritage Swine Open</u>
<u>CLASS 46</u>	<u>SWINE SHOWMANSHIP</u>
Sec 1	Senior
Sec 2	Intermediate
Sec 3	Junior

Please remember:

- Entry forms & Stall Deposits (General rule 9) are due in the Junior Show/4-H Office by **MONDAY, MAY 7, 2018 by 5 pm.** Double-check your entry form. Be sure it correctly lists the Class and Section Number, a description, and the JLS tag number or other identification number. Also make sure all the required signatures have been obtained. The Show Board is not responsible for obtaining signatures and your entry form will not be accepted, nor are we responsible for correcting any errors on the entry form.
- If you win an award at the show, you are required to provide stamped and addressed thank you note(s) for each individual or business that sponsored your award. These are due at the announcer's table by **Noon, Friday, June 15.** (See General Rule 11 for more information).
- To get additional entry forms or program books visit our website at: cemodoc.ucanr.edu and click on the Junior Show tab. Or stop by the office at 202 W 4th Street in Alturas, CA.
- Contact the Office with any questions at 233-6400.

We hope you have a great time as we celebrate the Annual Junior Livestock Show & Sale's 70th year. Thanks for joining us -- your participation and support is greatly appreciated.

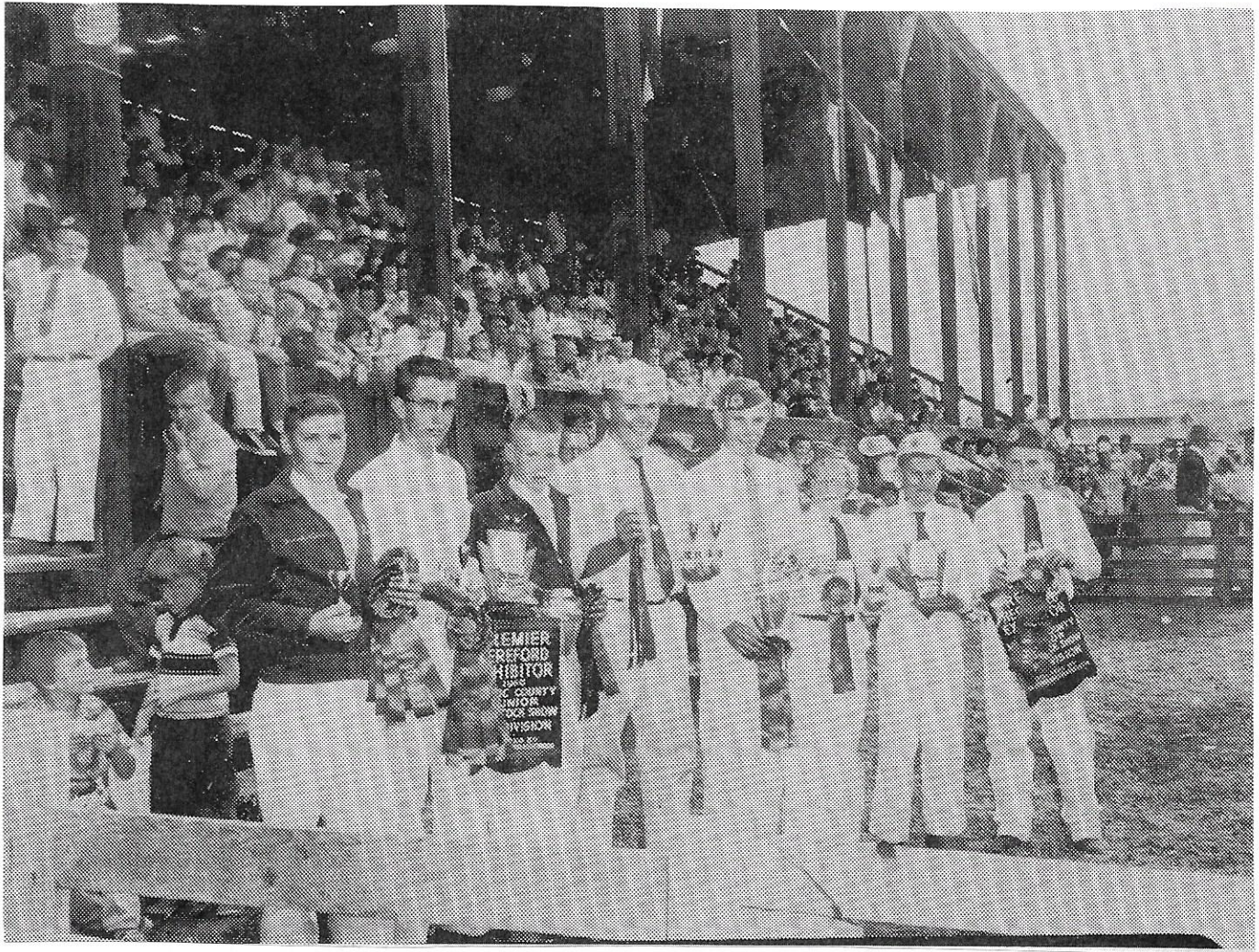

1960 Junior Show

L to R: Frank Rider, Mick Grivel, Andy Olson, Doug Dollarhide, Gary Snider, Peggy Callahan Smith, Mike Duncan and Pete Weber.