

S E P T E M B E R 1 5 , 2 0 1 2

SET YOUR SIGHTS!

Santa Barbara County Fairgrounds

Santa María, California

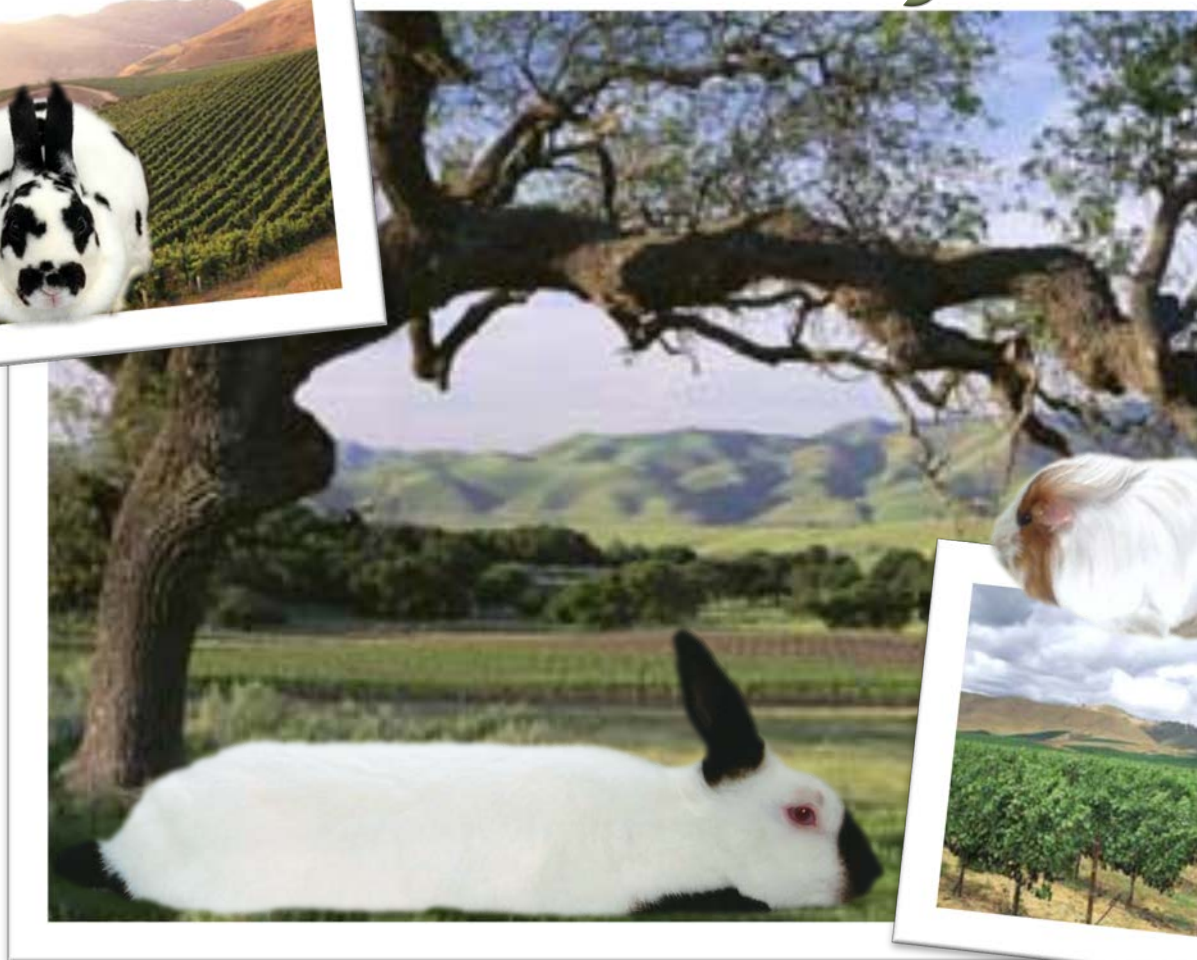
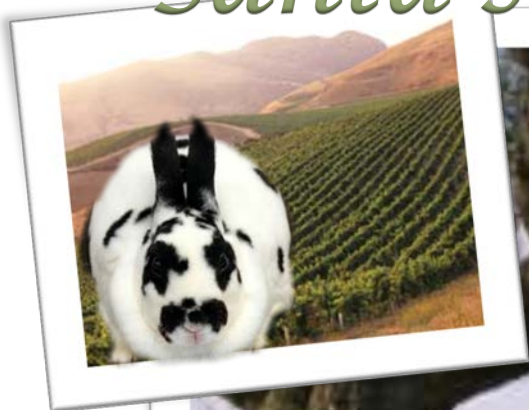

TRIPLE OPEN & YOUTH RABBIT SHOWS

DOUBLE OPEN CAVY SHOWS

HIMALAYAN SPECIALTY

YOUTH CONTESTS & ACTIVITIES

Presented by: California Rabbit and Cavy Shows, Inc.

Official Show Rules

1. This show is held in strict accordance with the latest and revised Official Show Rules of the American Rabbit Breeders Association, Inc.
2. All rabbits must be permanently marked in the left ear prior to showing. An ARBA licensed registrar will be available for ear marks as well as ARBA registrations.
3. Exhibitors are responsible to make sure their rabbits are taken to the judging area when called. Absolutely no refund of entry fees will be made.
4. Awards must be picked up the day of the show. Legs are mailed within 30 days of the show.
5. All animals must be healthy and in proper-size transport cages to ensure rabbits' well-being.
- 6. Parents - children must be under the supervision of an adult at all times.**
7. The club and/or its officers are not liable for any injury or damage in connection with the show.
8. Exhibitors must clean their area when leaving; otherwise a fine may be imposed.
9. Youth may not enter the same animal in both open and youth, but they may enter different animals in open and in youth.
10. Any issue arising that cannot be resolved by reference to the above rules shall be decided by the official show committee, whose decision will be final.

Awards

OPEN & YOUTH AWARDS – DONATED BY: CALIFORNIA RABBIT AND CAVY SHOWS

Best in Show Rabbit.....	Special Award
Reserve in Show Rabbit.....	Special Award
Best of Breed Rabbit.....	Special Award – Exhibitor’s Choice
Best Opposite of Breed Rabbit.....	Special Award – Exhibitor’s Choice
First through Third Place Rabbit.....	Ribbons

Raffle Reminder

Please consider bringing a nice rabbit-related item for the raffle table.
Your Kind donations help defray the show expenses. Thank You!

Driving Directions

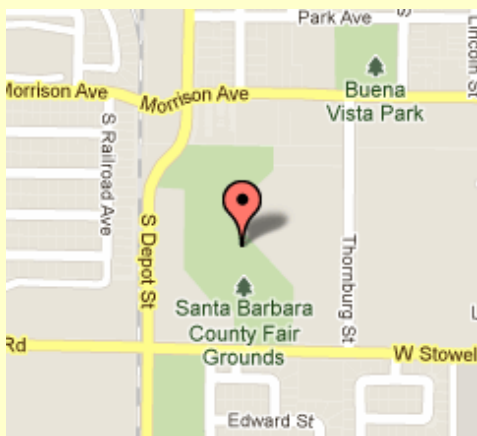

Santa Maria Fairpark
937 So. Thornburg St.
Santa Maria, CA 93458



Show Committee

Show Chairman.....	Randy Shumaker
Show Superintendents.....	Timmy Bauer
Show Secretary.....	Linda Bell
Show Registrar.....	Elizabeth Bell
Raffle.....	CRCS
Show Catalog.....	Elizabeth Bell

Show Judges

Michael Perez.....	Long Beach, CA
Randy Shumaker.....	Tollhouse, CA
Joe Lugo.....	Hanford, CA
Linda Bell.....	Moreno Valley, CA
Kathleen Utter.....	Phelan, CA
Ron Smelt.....	Orange, CA
Scott Williamson.....	Clovis, CA

Entry Information

Entry Fees: All –Breed Rabbit Shows (ALL OPEN)

\$9.00 for Three Shows, \$8.00 for Two Shows; \$5.00 for One Show.....Rabbit Fur: \$1.00 per rabbit per show

Payment must be mailed with entry. Make Checks Payable to.....**CRCS**

Entry Deadline:

Mail Entries with Remittance, Postmarked By.....**09/08/2012**

Email Entries and Changes Accepted until.....**09/11/2012**

Entries Sent to:

Linda Bell
PO BOX 7810 Moreno Valley, CA 92552
CRCSshowsecretary@yahoo.com

Himalayan Entries Sent to:

Entries \$3.50; Checks: Laurie Adams
caitlinsminilops@yahoo.com

If you are entering via email, you must include the following information in that email:

- Exhibitor name, address, city, state, and zip code; telephone number and email address.
- Whether entering open or youth; breed, variety, sex, and class of rabbit;
- Whether you are entering one, or all FIVE shows.

Judging Schedule

Judging Starts at 8:30 AM

Judging assignments are not made until the day of the show. A judging schedule will be posted at each judge's table. Each exhibitor is responsible to carry his or her rabbits to the judging table at the proper time. Posted schedules are subject to change. Be sure to watch carefully so that you do not miss your class. Entry fees are non-refundable and classes cannot be judged over.

Santa Barbara County 4-H Small Animal Science Event

<u>SHOWMANSHIP</u>		
Rabbit	Cavy	Chicken
Novice (Never Shown Before)	Novice (Never Shown Before)	Novice (Never Shown Before)
Junior (9-11)	Junior (9-11)	Junior (9-11)
Intermediate (12-14)	Intermediate (12-14)	Intermediate (12-14)
Senior (15-18)	Senior (15-18)	Senior (15-18)

Other Small Livestock Contests (All Species)

Photo	Poster/Display
Any Other Craft	Costume

Silent Auction

Proceeds to Benefit Santa Barbara County 4-H Small Animal
Science Program

Entry Information

Entry Fee \$1.00 per Entry or \$5.00 unlimited
Entry Registration Deadline is 9/8/12 – Make checks payable to:
Santa Barbara County Fair

Entry Fees to benefit Santa Barbara County Fair's purchase of new cages in rabbit and poultry barn.

Email Entries to: Jacquie Voorhees; onebrownsfan@yahoo.com

Please Specify: Age, Species, Showmanship or Project Entered!

Contact Jacquie to register or for more information!

Event starts at 8:30 a.m.

Official Sanctions

BOTH = Open and Youth Sanctioned

OPEN = Open Sanctioned

YOUTH = Youth Sanctioned

<p>AMERICAN RABBIT BREEDERS ASSN. Eric Stewart, P.O BOX 426 Bloomington, IL 61702. Dues: Adult \$20, Youth \$15. Sanctions: \$25. Next ARBA Convention: 2012 ARBA National Convention; Wichita Kansas – October 27-31, 2012. BOTH</p>	<p>AMERICAN HIMALAYAN RABBIT ASSOC Errean Kratochvil; 7715 Callan Ct New Port Richey, FL 34654 (727) 847-1001 mailto:himi1@yahoo.com Dues: Adult \$10, Youth \$8, Sanctions: OPEN \$7.00, YOUTH \$7.00, Combo \$10.00. Reports to: Teri Peterson; 16786 County Road 32 Platteville, CO 80651 BOTH</p>
<p>AMERICAN DUTCH RABBIT CLUB Rick Billups; 488 Pratt Rd Blanchester, OH 45107 (937) 655-8657 AmDutchClub@aol.com; Dues: Adult \$15, Youth \$13; Sanctions: OPEN \$12.00; YOUTH \$10.00. Send Reports to: Norma Hart; 190 N. First Ave Coal City, IL 60416 normahart1@cbcast.com BOTH</p>	<p>AMERICAN FEDERATION OF NEW ZEALAND RABBIT BREEDERS John T Neff; 1351 Holder Lane Geneva, FL 32732 (407) 349-0450 newzealand1121@aol.com Dues: Adult \$15, Youth \$13, Sanctions: OPEN \$12.00; YOUTH \$8.00 OPEN</p>
<p>HOLLAND LOP RABBIT SPECIALTY CLUB Pandora Allen; 2633 Seven Eleven Rd Chesapeake, VA 23322-3144 (757) 421-9607 hlrcsec@aol.com Dues: Adult \$15; Youth \$12; Sanctions: OPEN \$15.00; YOUTH \$10.00. Send Reports to: Debra Sandoval; 31765 Road 400 Coarsegold, CA 93614 BOTH</p>	<p>AMERICAN SATIN RABBIT BREEDERS ASSOC Gina Cavender; PO Box 5 Jamestown, IN 46147 (765) 894-2223 bhsatins@gmail.com Dues: Adult \$17, Youth \$14, Sanctions: OPEN \$15.00, YOUTH \$8.00. Reports to: Paul Smith; 1591 Cornfield Way Oliverhurst, CA 95961 paulindas@hotmail.com OPEN</p>
<p>AMERICAN THRIANTA RABBIT BREEDERS ASSOC Tina Reif; 205 Mountain Laurel Ln West Union, SC 29696 (864) 718-1118 creifl@yahoo.com Dues: Adult \$10; Youth \$7; Sanctions: OPEN \$10.00, YOUTH \$7.00 OPEN</p>	<p>AMERICAN CAVY BREEDERS ASSOCIATION James D.Nielsen; 1157 E. San Angelo Ave Gilbert, AZ 85234 ACBAsec-treas@nghs.net Dues: Adult \$25, Youth \$20. Sanctions: OPEN \$10.00, YOUTH \$8.00 OPEN</p>
<p>AMERICAN MINI LOP RABBIT CLUB Wendy Brabender; 18212 Jackson Street Madison, WI 53589 (608) 423-3164 frogpond@bminet.com Dues: Adult \$15, Youth \$12, Sanctions: OPEN \$13.00; YOUTH \$10.00 Send Reports to: Nicole Schmitt; 505 E Henry Clay St #104 Whitefish Bay, WI 53217 BOTH</p>	<p>CALIFORNIA STATE RABBIT BREEDERS ASSN. Jill Ihrke, 2675 C. Pacheco Pass Hwy. Gilroy, CA 95020. Westcoastrabbits@yahoo.com. Membership: Adult \$10, Youth \$8. Sanction Fees: OPEN \$15, YOUTH \$10 BOTH</p>
<p>AMERICAN NETHERLAND DWARF RABBIT CLUB Susan Clarke Smith; 864 Barkers Creek Road Whittier, NC 28789 (828) 586-9698 andrcsec@yahoo.com Dues: Adult \$15, Youth \$10; Sanctions: OPEN \$15.00; YOUTH \$10.00; Send Reports to: Richard Gehr; 190 N First Ave Coal City, IL 60416 rwgehr@cbcast.com BOTH</p>	<p>NATIONAL MINI REX RABBIT CLUB Rochelle Compart; 44796 400th Street Nicollet, MN 56074 (507) 246-5012 NMRRCSecretary@gmail.com Dues: Adult \$15, Youth \$15; Sanction Fees: OPEN \$12.00; YOUTH \$12.00. Send Reports to: Margaret Potter; 1401 W Sian Drive Sanford, MI 48657 mlouise1950@yahoo.com BOTH</p>

Place your rabbitry supply order to be delivered at the show.

1-800-447-CAGE

Nation's leading supplier of cages and supplies for rabbits and guinea pigs.



9565 Pathway St.
Santee, CA 92071
Fax: 619-596-4008
Ph.: 619-596-4000

CRCS
33995 Black Mountain Road
Tollhouse, CA 93667

Standard Mail
U.S. Postage
PAID
San Diego, CA
Permit No. 2494

FIRST CLASS MAIL



California Rabbit & Cavy Shows, Inc.

(Make as many copies of this form as you need)

Mail Entries with Remittance

By Entry Deadline

Make Checks Payable to: CRCS

Youth Entry

(Check One Only)

Open Entry

(If not checked, entry will be put in open show)

	EAR NO.	BREED	VARIETY	CLASS (CHECK ONE)					SEX B/D
				SR	6/8	JR	PRE	FUR	
1									
2									
3									
4									
5									
6									
7									
8									
9									
10									
11									
12									
13									
14									
15									
16									
17									
18									
19									
20									
21									
22									
23									
24									
25									

EXHIBITOR	Last Name		First Name		Quantity Entered	X	Entry Fee (See Below)	=	
	Phone				Entry Fees: \$5 for One Show - \$8 for Two Shows \$9.00 for All Three Shows				
	Address				Quantity Fur Class	X	Fur Entry Fee	=	
	City		State	Zip Code	Total Entry Fee				
	Email Address				Show Entry #				