

Redwood Region Forest Management and Market Opportunities

March 6, 2013

Agriculture Center, Eureka

You are invited to spend the day with colleagues, UC specialists and HSU faculty to explore current research findings in redwood region forest management and to discuss market opportunities. The seminar will also highlight the centennial anniversaries of UC Cooperative Extension-Humboldt and the UC Berkeley Forestry Program.

Draft Agenda

- 9:00 Registration and coffee
- 9:30-9:45 Welcome and introductions
- 9:45-10:15 **Stumpage price trends for coastal forest products**
(Rick Standiford, UC Forestry Specialist)
- 10:15-10:50 **Converting from even-aged to multi-aged management: individual-tree response to partial harvesting and the influence of site quality** (Pascal Berrill, HSU, Silviculture)
- 10:50-11:00 Break
- 11:00-11:45 **New developments in geospatial informatics at UC: tools and resources for landowners and resource professionals**
(Maggi Kelly, UC Geospatial Informatics Specialist)
- 11:45-12:00 **100 years of UC forestry education, outreach and research** (Rick Standiford and Yana Valachovic)
- 12:00-1:00 Lunch (provided)
- 1:00-1:20 **Carbon markets and the California landowner**
(Erin Kelly, HSU, Forest Policy, Economics, and Administration)
- 1:20-1:50 **Managing redwood forests for global climate benefits**
(Bill Stewart, UC Forestry Specialist)
- 1:50-2:20 **Wood bioenergy: challenges and opportunities on the North Coast** (Peter Tittmann, UC Berkeley)
- 2:20-2:50 **Using wood quality measures to evaluate second growth redwood** (Yana Valachovic, UC Forest Advisor)
- 2:50-3:10 Break
- 3:10- 3:30 **Quantifying oak woodland loss to conifer encroachment in the North Coast**
(Lenya Quinn-Davidson, UC Cooperative Extension)
- 3:30-3:55 **Stand density and spatial pattern in coast redwood: implications for management, research and carbon sequestration** (Pascal Berrill, HSU, Silviculture)
- 3:55-4:00 **Wrap-up and review of UC resources for landowners and resource professionals**

There will be time for questions and discussion following each presentation.



Who Should Attend

The workshop is intended for landowners, foresters and resource professionals. Anyone with an interest in the topics is welcome.

Register by **March 4th** at:
[http://ucanr.edu/redwood region forest seminar](http://ucanr.edu/redwood%20region%20forest%20seminar)
or call 707-445-7351

Cost: \$15 (includes lunch)

Please register online or send a check payable to UC Regents to UC Cooperative Extension, 5630 South Broadway, Eureka, CA 95503

Location:

Agriculture Center, 5630 South Broadway, Eureka, 95503



UCCE: Supporting your community since 1913; providing research-based solutions for Humboldt's communities, farms and forests



UC faculty in Humboldt evaluating 15 year old redwood sprouts (1921)

University of California
Cooperative Extension Humboldt County
5630 S. Broadway
Eureka, CA 95503

Non-profit organization
US Postage Paid
Eureka, CA 95503
Permit No. 325

RETURN SERVICE REQUESTED

The University of California in accordance with applicable Federal and State law and University policy, does not discriminate on the basis of race, color, national origin, religion, sex, disability, age, medical condition (cancer-related), ancestry, marital status, citizenship, sexual orientation, or status as a Vietnam-era veteran or special disabled veteran. The University also prohibits sexual harassment. Inquiries regarding the University's nondiscrimination policies may be directed to the Affirmative Action Director, University of California, Agriculture and Natural Resources, 1111 Franklin Street, Oakland, CA 94607-5200. (510) 987-0096.



Redwood Region Forest Management and Market Opportunities

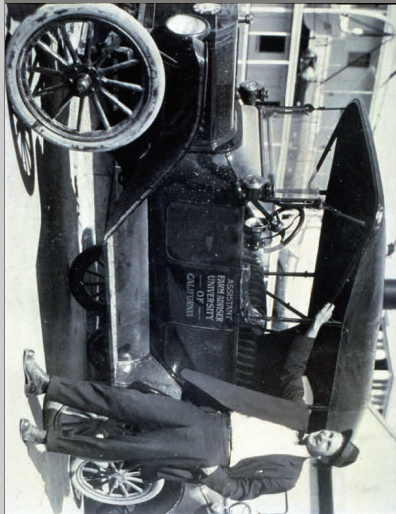

(photo of Cooperative Extension in the 1920's)

March 6, 2013
9 am - 4 pm
University of California
Cooperative Extension
Agriculture Center
Eureka

Please **register by March 4, 2013** so that we can be sure to order enough food.
⇒ **Phone (707-445-7351) fax (707-444-9334)** your registration information to
UC Cooperative Extension, 5630 South Broadway, Eureka, CA 95503.
⇒ Or use the **online site [http://ucanr.edu/redwood region forest seminar](http://ucanr.edu/redwood_region_forest_seminar)**
For more information, please call Yana Valachovic at 707-445-7351.

Name _____ Telephone # _____
Address _____
City _____ State _____ Zip _____
Email _____