

Livestock 101 Camp

Saturday October 10th, 2015

Loyalton High School Ag Department

Who Can Attend? - 4-H'ers, Parents, Leaders, FFA'ers - Anyone who's interested in market animal projects!

Name _____

Address _____

Phone Number _____

Email _____

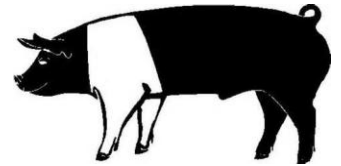

Specie of Animal Interested In (circle one) - Beef Swine Sheep & Goats (will run together)

Event Schedule

9:00 a.m. to 9:30 a.m. - Registration - Loyalton High School Ag Department

9:30 - 11:30 - Specie specific - Beef, Sheep & Goats, Swine - Selection, Feeds & Feeding, Vet, Fitting, Showing, Daily Care
11:30-11:45 - Business Portion - Marketing your Project, Thank You Letters, Financing, Insurance, Etc.

11:45-12:15 - Knowledge & Judging Classes Contest

12:15-12:40 - Lunch

12:40 - 1:00 - Awards (Games if needed)

(All times are estimates - You must stay entire time to get credit for county event)

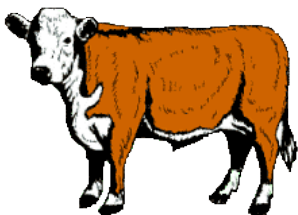

Cost \$ 5.00 lunch - Pay at event

Email Entry to: haytherejane@psln.com

Or Fax Entry: (530) 993-4097

Entries Due: By 9 p.m. October 9th, 2015

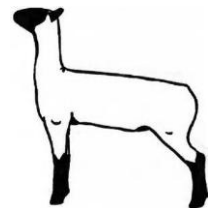

For questions: Call Jane Roberti (530) 993-4097 or Sheri Roen (209)403-368