

Winter Beef Meeting

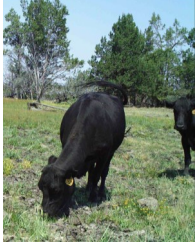

Brass Rail, 501 Hwy 395, Alturas, CA
Thursday, February 18, 2016
9:30 a.m. to 2:00 p.m.

Brought to you by: McArthur Farm Supply, American Ag Credit, Modoc Auction Yard,
Modoc County Agriculture Department, and UC Cooperative Extension

AGENDA

- 9:30 am** **Coffee and donuts at the Brass Rail**
- 9:40 am** **Update Your Restricted Material's Permit - Modoc County**
Joe Moreo, Ag Commissioner; Gary Fensler, Deputy Ag Commissioner
Test can be taken throughout the day
- 10:00 am** **Genomics, Genomic Testing, and Bull Selection**
Alison Van Eenennaam, UC ANR Animal Science Specialist
- 10:45 am** **Wild Horse Impacts on Cattle and Wildlife around Springs and Seeps**
Laura Snell, Livestock/Natural Resource Advisor, Modoc County
- 11:30 am** **Beef Cattle Mineral Considerations**
Josh Davy, Livestock/Natural Resource Advisor, Tehama-Glenn-Colusa
- 12:00 pm** **Lunch Sponsored by:**
McArthur Farm Supply, American Ag Credit, and Modoc Auction Yard
- 12:30 pm** **Steve's Top Ten Questions**
Steve Iliff, McArthur Farm Supply Pest Control
- 1:00 pm** **Modoc County Forage Nutrient Analysis Review**
Thomas Hill, Agri Beef Co.
- 1:30 pm** **Beef Cattle Budget Spreadsheets and UC Ranch-to-Rail Program**
Larry Forero, Livestock/Natural Resource Advisor, Shasta-Trinity Counties
- 2:00 pm** **Adjourn**

TO BE ASSURED LUNCH, PLEASE RSVP BY PHONE!!!

All RSVPs by Monday, February 16, 2015 will be included in the door prize drawings.

**Please call Cheryl Kunert at the Modoc UCCE Office at (530) 233-6400
or cmkunert@ucanr.edu**

For more information contact:

Laura Snell (530)-233-6400 or Larry Forero (530)-224-4900