UNIVERSITY OF CALIFORNIA
Agriculture and Natural Resources

Business Operations Center

As of December 2024

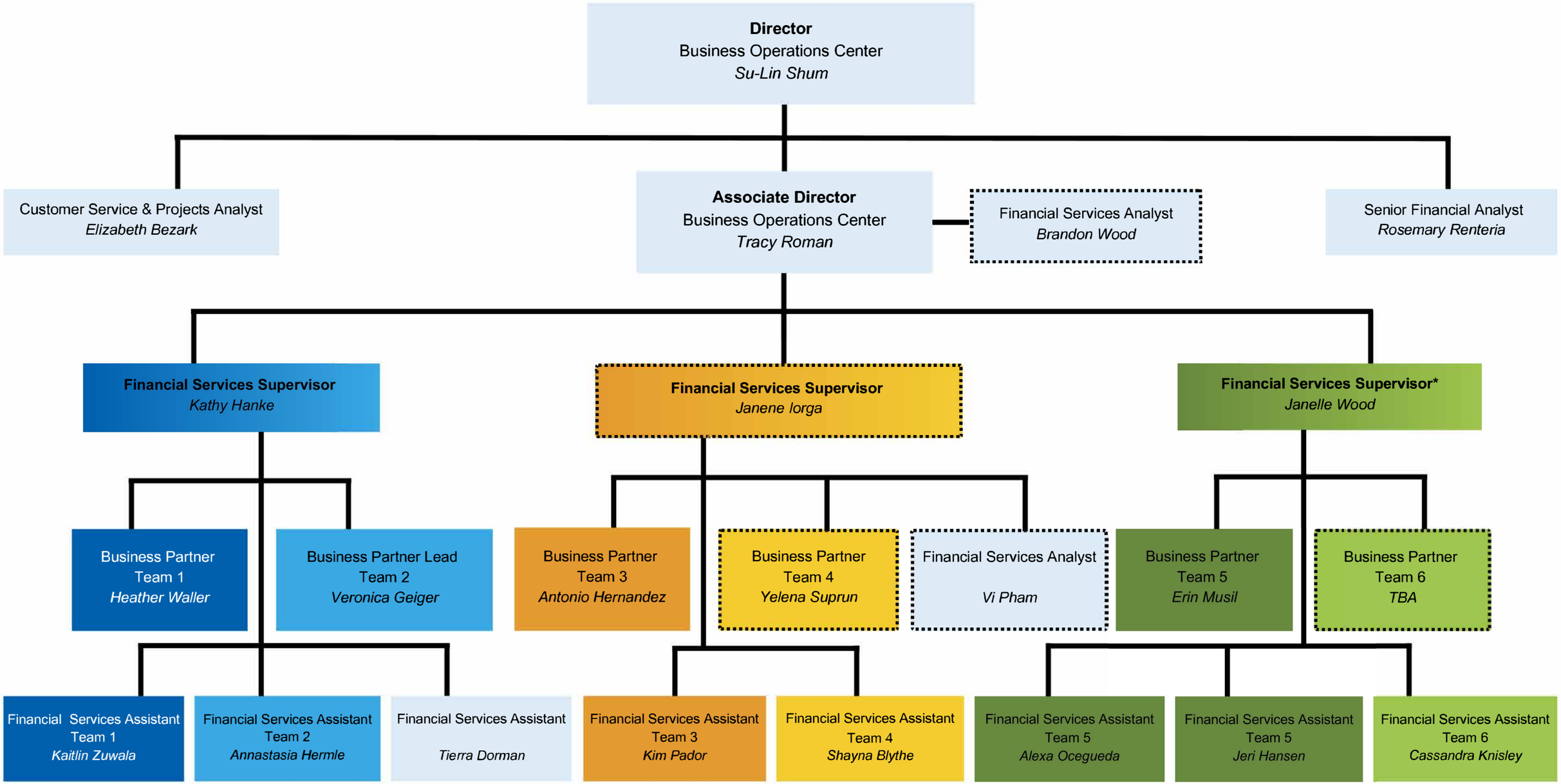

*Includes financial services to support ANR Statewide programs

Indicates Laird funded positions

Provides support across the BOC