



2024

Sacramento Valley Processing Tomato Summary

Disclaimer:

No part of this 2024 TS&L Processing Tomato report may be reproduced or transmitted in any form or by any means, electronic, mechanical, photocopying, recording, or otherwise, without the prior written permission of TS&L Seed Company. The reported data may vary due to climatic and/or cultural conditions. The data should not be considered a complete representation of a particular variety's quality characteristics and/or processing potential.



Page	Category	Varieties
4	3 Year Supplier Market Share	
5	3 Year County Breakdown	
6	TSWV & F3 Usage %	
7	2023 & 2024 Variety Ranking in CA	
8	2024 Market Segments	
9 - 11	Early Segment	N 6416, HM 7103, SVTM9033, H 2479, SVTM9027, SVTM9032, HM 0371
12 - 14	Mid-Season Segment	N 6402, N 6489, SVTM9034, HM 5511, E 247, HM 8268
15	Early/Mid-Season New Releases	SVTM9039, N 6500, LS 0691, BP 118, BP 116
16 - 18	Full Season Thin Viscosity	SSA 6377, SVTM1082, BP 43, BP 74, SVTM9019
19 - 21	Full Season Intermediate Viscosity	HM 5522, BOS 0811, BOS 7708, SVTM9013, SVTM9021, BOS 4565, SVTM9036
22 - 24	Full Season Thick Viscosity	BOS 4680, SVTM9028, N 6480, BOS 6848, H 1662, H 2016, H 2015
25	Full Season New Releases	BP 109, BP 110, BP 130, H 2354, H 2355, H 2476, HMC620221, BP 121, LS 0645, LS 0681, N 6498, BOS 8422, BOS 8423, BP 114
26 - 28	EFH Intermediate Viscosity	HM 4521, HM 58841, UG 29814, SVTM9025, HM 8237
29 - 31	EFH Thick Viscosity	UG 16112, H 1996, SVTM9023, SVTM9037, SVTM9041, SVTM9016, SVTM9038
32	EFH New Releases	SSA 6762, H 2365, N 6493
33 - 35	Pears	HM 8163, N 6420, HM 8507, H 2128, BP 101, N 6485, BP 88
36	Pears New Releases	N 6502
39 - 47	Lab Data Breakdown by Area	
48 - 53	GT Yield Data	

| Supplier Market Share

| Market Trends

| Segment Profile

- PTAB Breakdowns
- Paste Data

| Statistical Analysis

- Lab
- Harvest Yield

* = F3 Resistance > = Fr Resistance

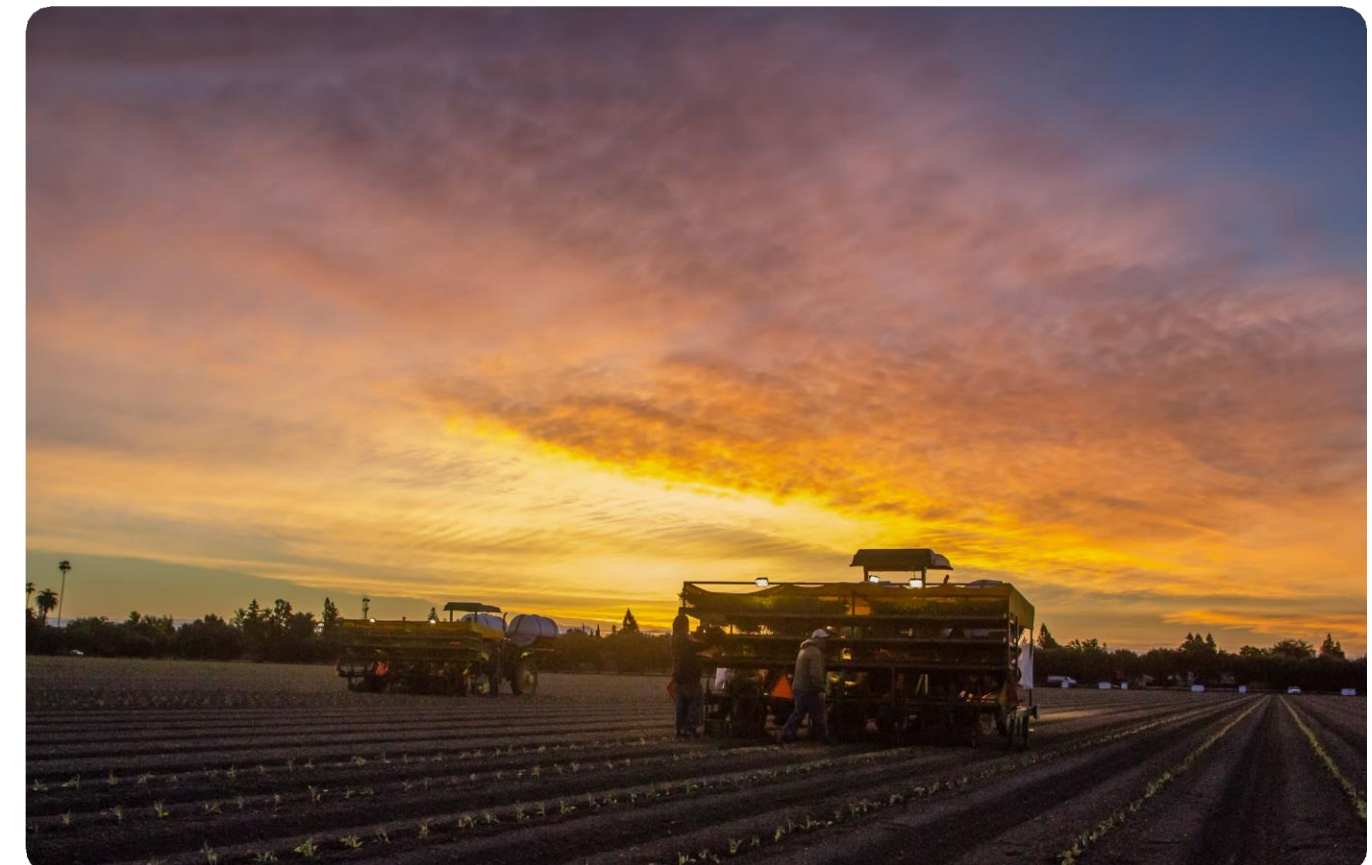

3 Year Supplier Market Share Sac Valley Vs CA

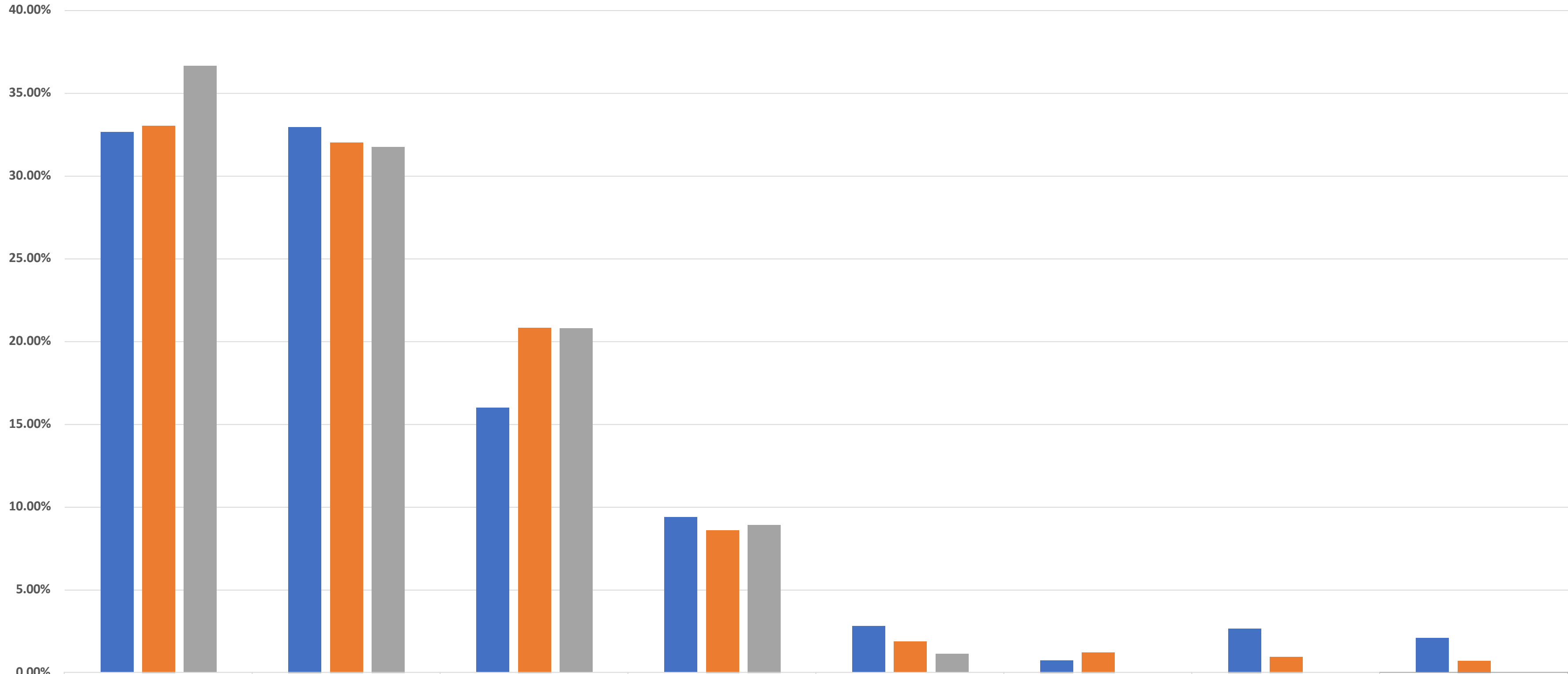

	Harris Moran	Seminis	Heinz	Nunhems	BHN	United Genetics	Syngenta	Orsetti
■ 2023	32.67%	32.97%	16.00%	9.40%	2.82%	0.76%	2.67%	2.10%
■ 2024	33.04%	32.05%	20.84%	8.61%	1.89%	1.23%	0.96%	0.72%
■ 2024 North	36.65%	31.77%	20.80%	8.92%	1.14%	0.00%	0.00%	0.28%

■ 2023 ■ 2024 ■ 2024 North

3 Year County Breakdown

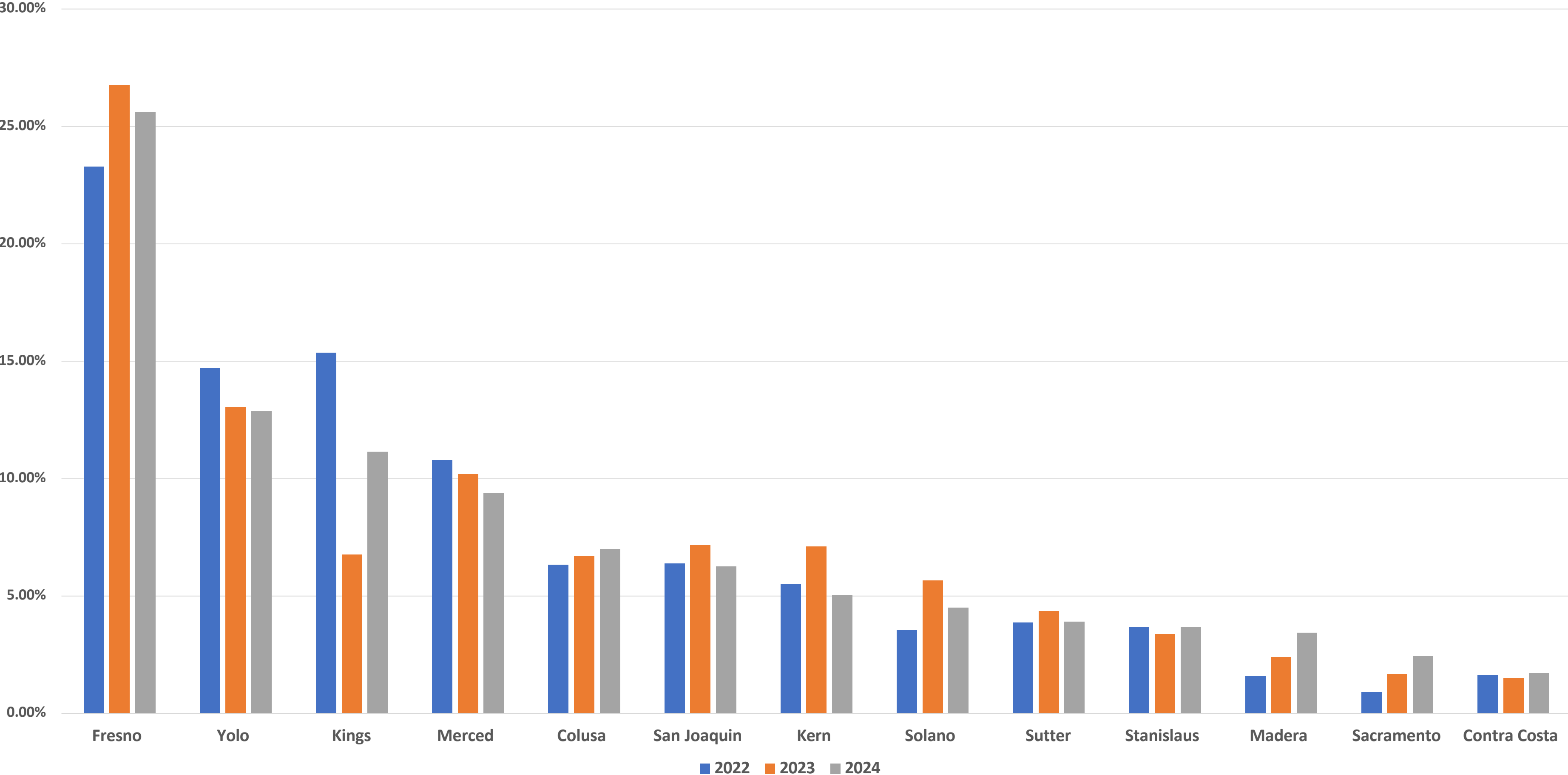

TSWV, F3, and Crown Rot Usage %

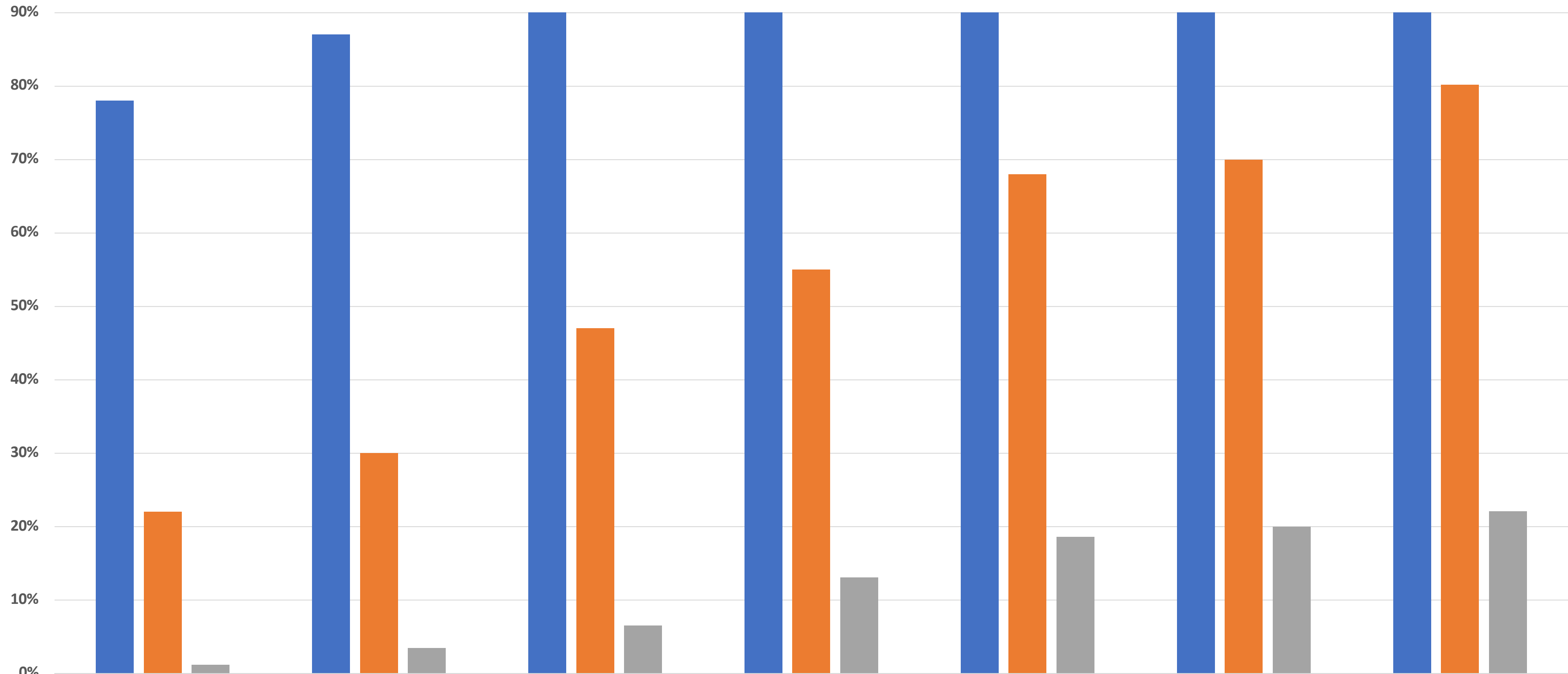

■ TSWV
■ F3
■ Crown Rot

■ TSWV ■ F3 ■ Crown Rot

2023 & 2024 Variety Rankings in CA



2024 Sac Valley

2024 CA

Variety	Loads	%	Rank	Variety	Loads	%
9016, SVTM	21,849	15.49%	1	9016, SVTM	44,417	10.08%
8237, HM	18,905	13.40%	2	8237, HM	40,480	9.19%
58841, HM	16,872	11.96%	3	1996, HZ	30,751	6.98%
2016, HZ	11,411	8.09%	4	58841, HM	26,437	6.00%
1996, HZ	10,222	7.25%	5	2016, HZ	23,493	5.33%
8268, HM	9,406	6.67%	6	5522, HM	21,739	4.93%
6428, N	7,670	5.44%	7	8268, HM	17,426	3.95%
9032, SVTM	5,858	4.15%	8	9027, SVTM	16,562	3.76%
9027, SVTM	5,787	4.1%	9	6428, N	15,342	3.48%
9019, SVTM	3,707	2.63%	10	7103, HM	14,514	3.29%
5522, HM	2,284	1.62%	11	9019, SVTM	11,668	2.65%
1662, HZ	2,040	1.45%	12	1776, HZ	9,608	2.18%
6475, N	1,910	1.35%	13	9025, SVTM	9,538	2.16%
2015, HZ	1,568	1.11%	14	4521, HM	9,276	2.11%
9021, SVTM	1,350	0.96%	15	9023, SVTM	8,686	1.97%
1015, HZ	1,304	0.92%	16	1662, HZ	8,331	1.89%
6434, N	1,288	0.91%	17	1082, SVTM	8,229	1.87%
7103, HM	1,283	0.91%	18	9032, SVTM	7,998	1.82%
8163, HM	1,115	0.79%	19	8163, HM	7,564	1.72%
2012, HZ	1,061	0.75%	20	9013, SVTM	6,161	1.40%
Top 20 Loads	126,890	89.95%		Top 20 Loads	338,220	76.76%
Sac Valley Loads	141,071			Statewide Loads	440,627	

2024 Sac Valley Market Segments

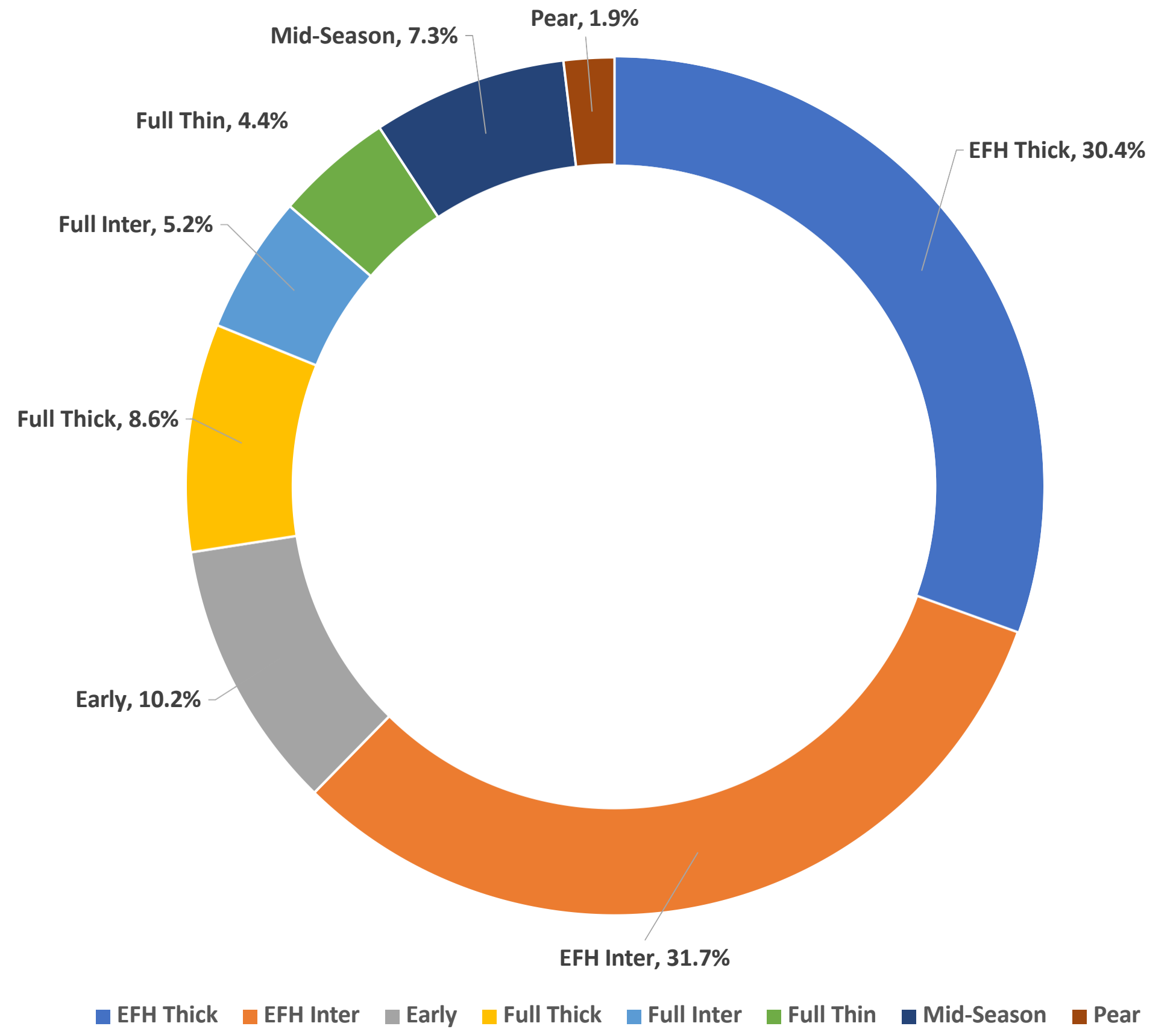

Early: Season Segment

11.1% of California Pack

10.2% of Sacramento Valley

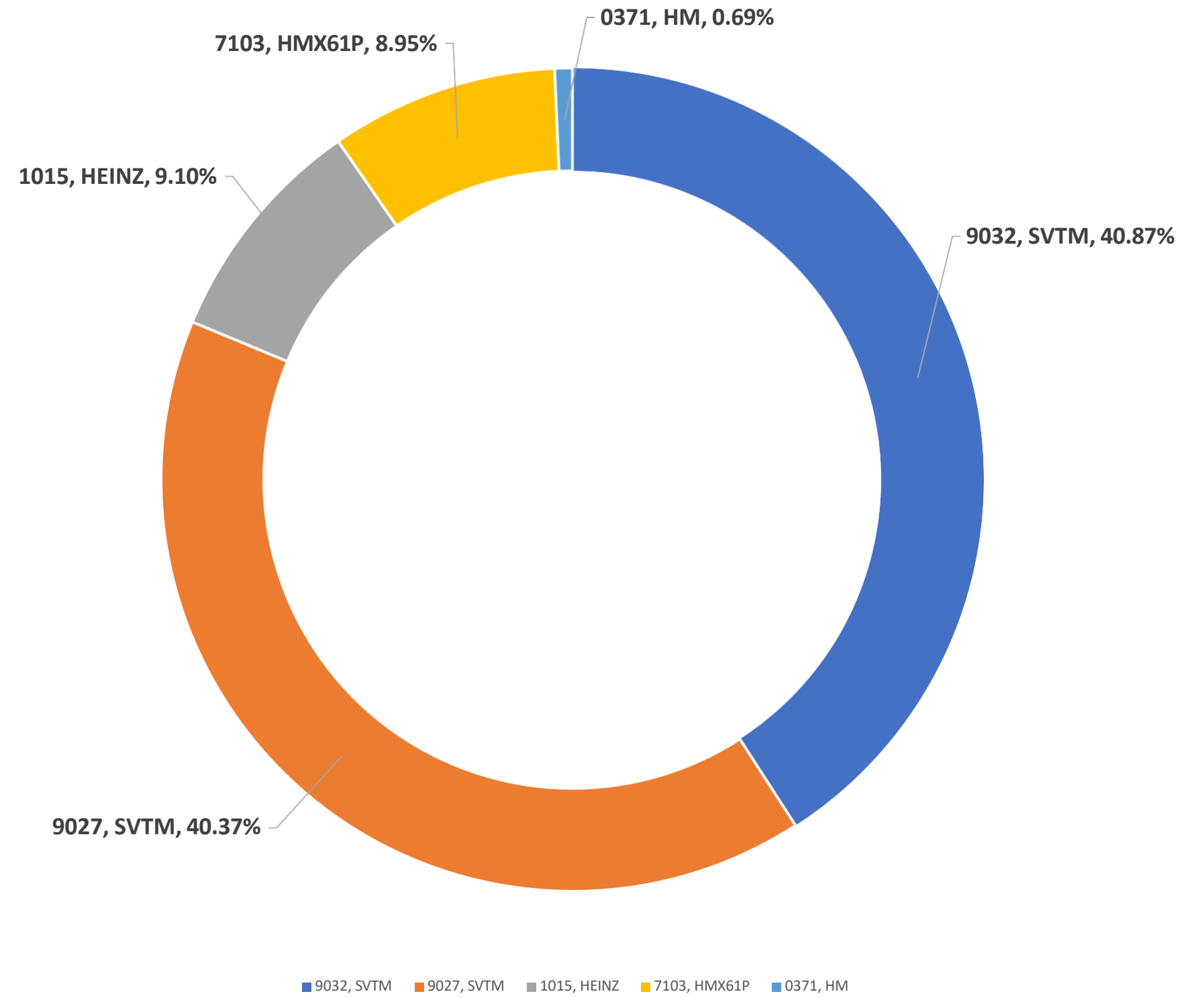

Early: Paste

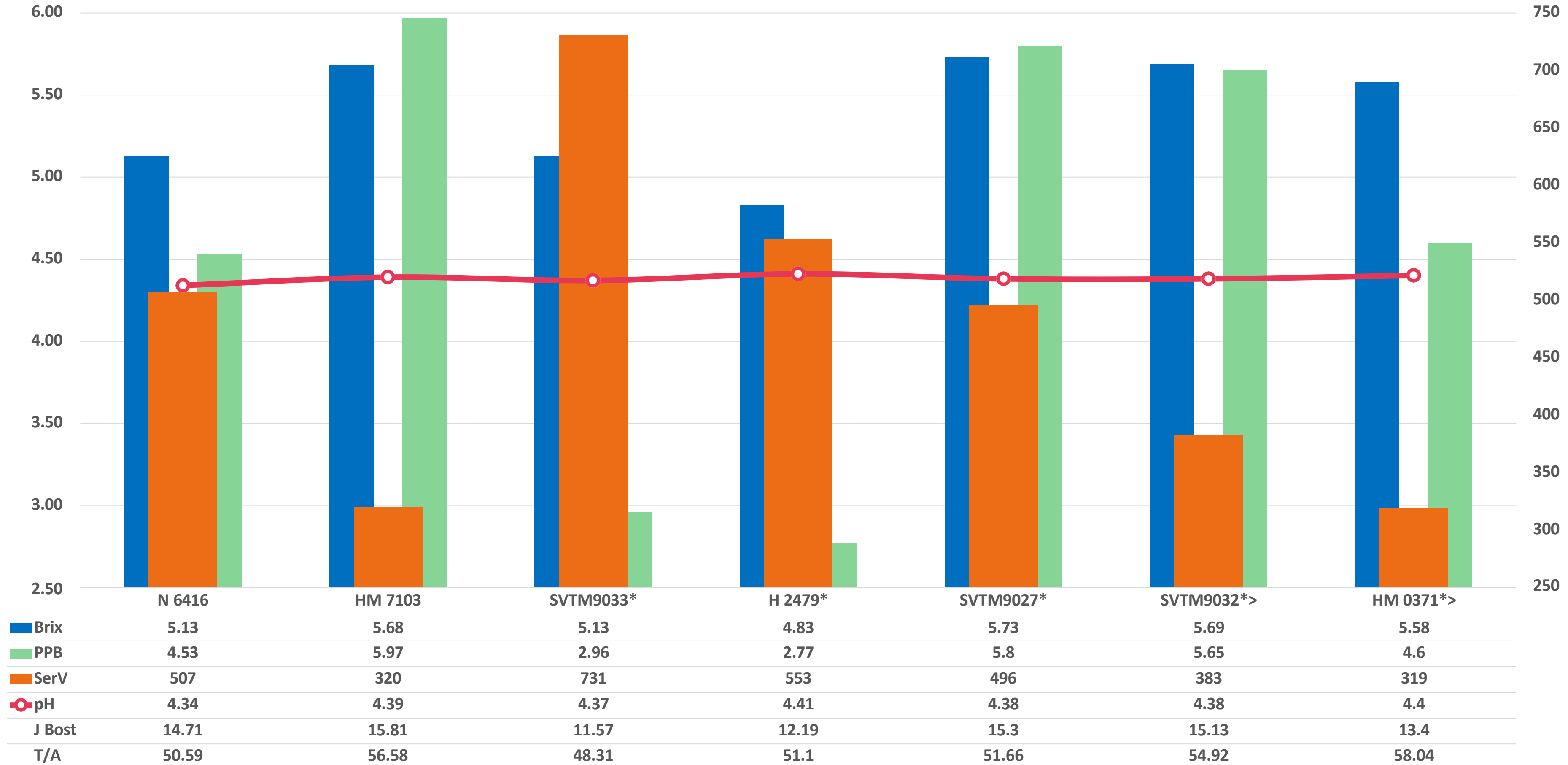

Sac Valley Mid: Season Segment

6.5% of California Pack
7.3% Sac Valley

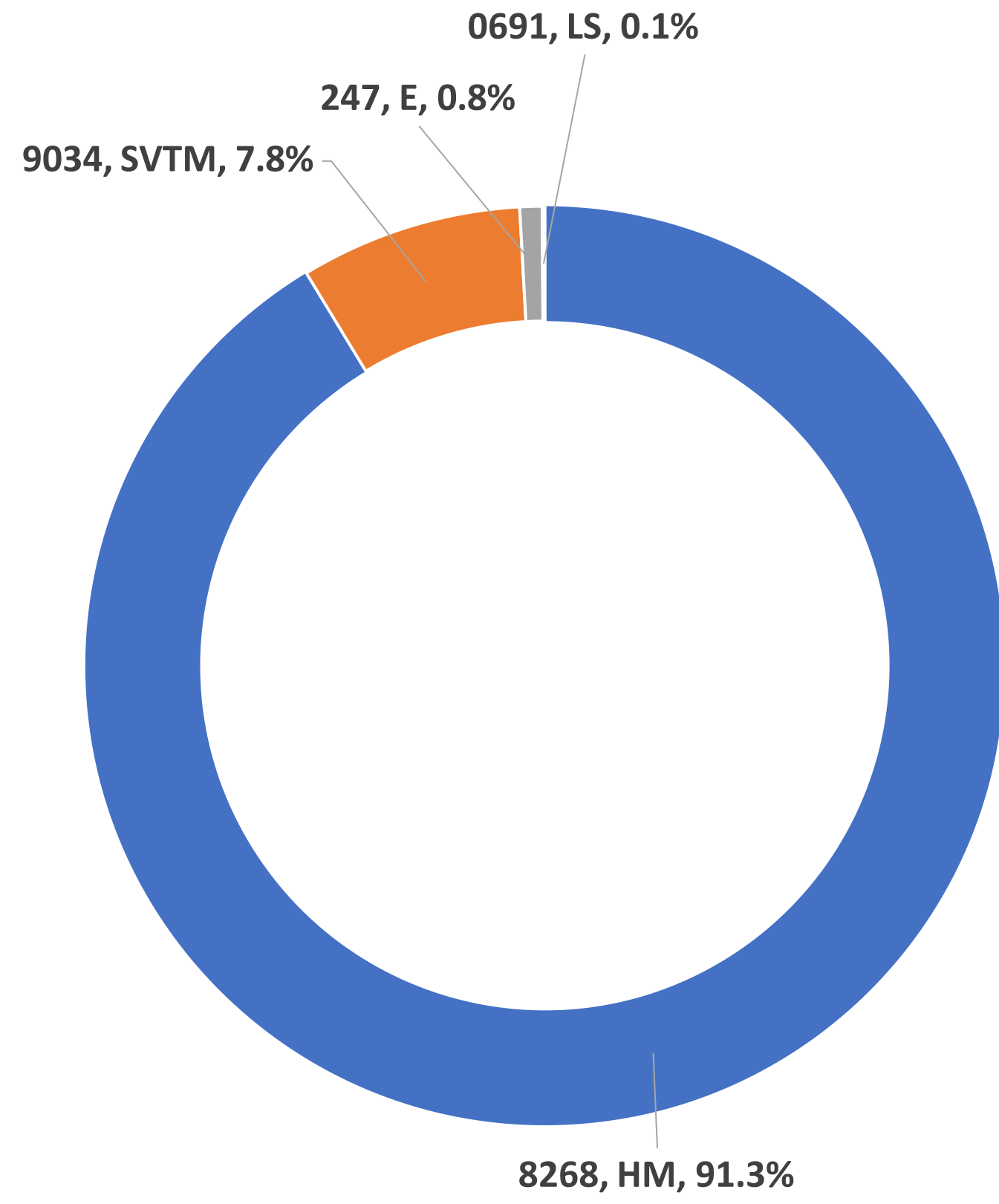

Mid-Season: Paste

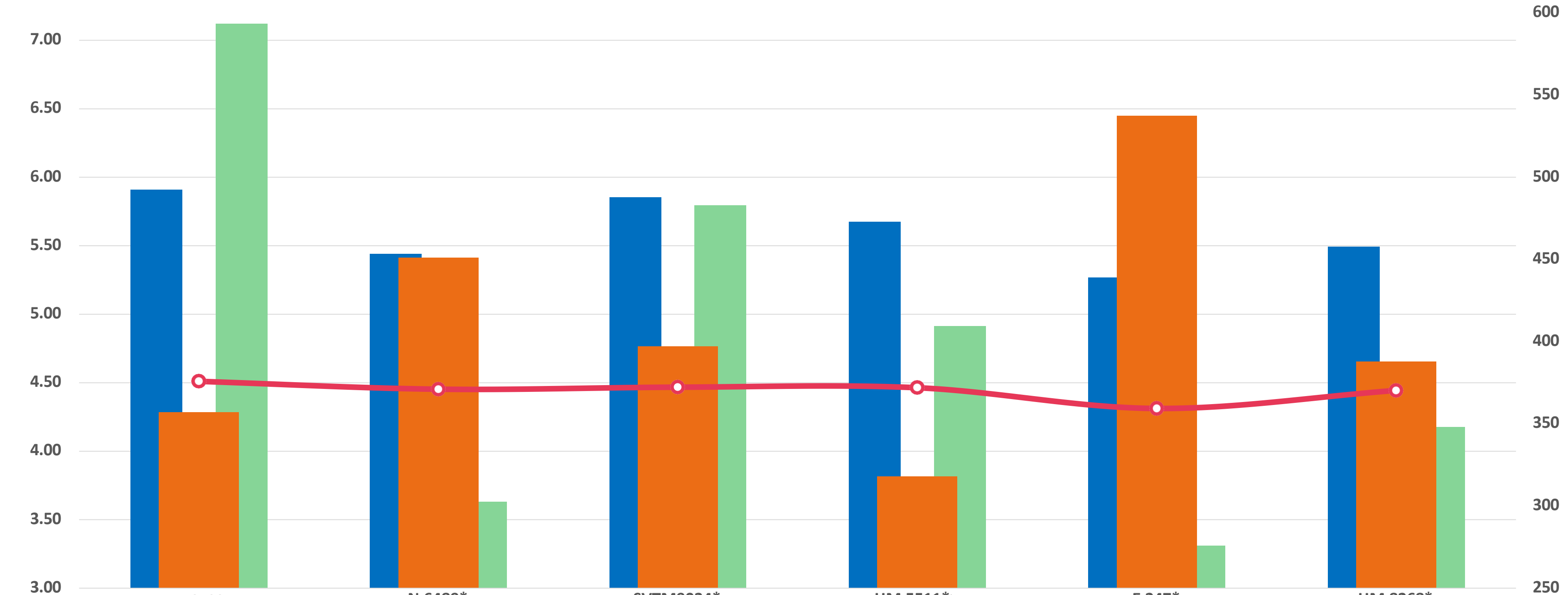

Brix	5.91	5.44	5.85	5.67	5.27	5.49
PPB	7.12	3.63	5.80	4.91	3.31	4.18
SerV	357	451	397	318	537	388
pH	4.51	4.45	4.47	4.46	4.31	4.44
J Bost	17.37	11.92	14.89	13.72	11.85	12.84
T/A		53.69	53.41	51.75	54.34	

Early

Variety	Brix	PPB	J Bost	Ser V	a/b
SVTM9039*	5.51	3.59	11.62	604	1.86

Mid-Season

Variety	Brix	PPB	J Bost	Ser V	a/b
N 6500*	5.34	3.34	11.66	557	2.11
LS 0691*	4.94	3.20	12.70	465	1.98
BP 118*	5.23	4.65	14.64	476	1.95
BP 116*	5.57	4.17	12.56	486	1.98

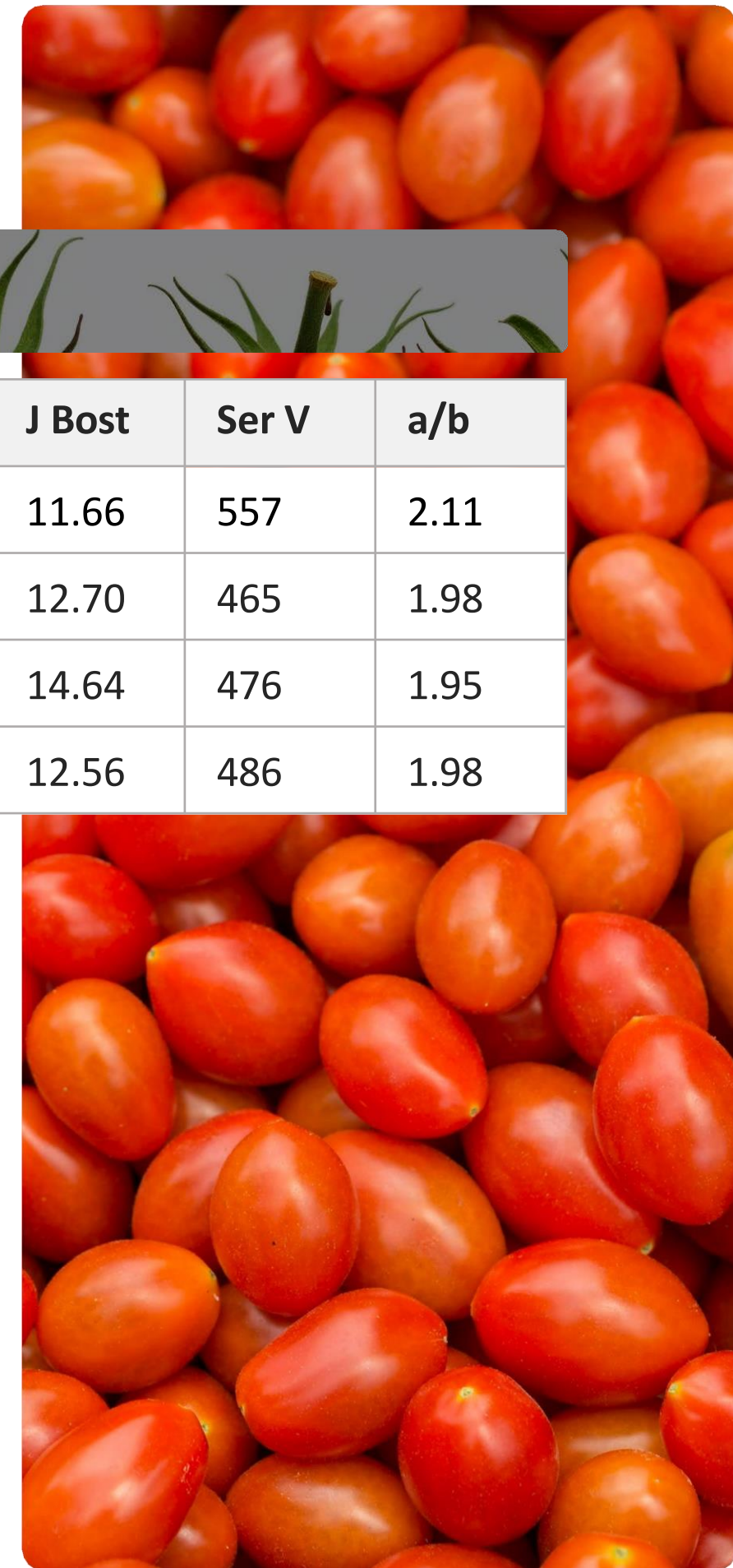

Sac Valley Full Season Thin Viscosity

7.2% of California Pack
4.4 % Sac Valley

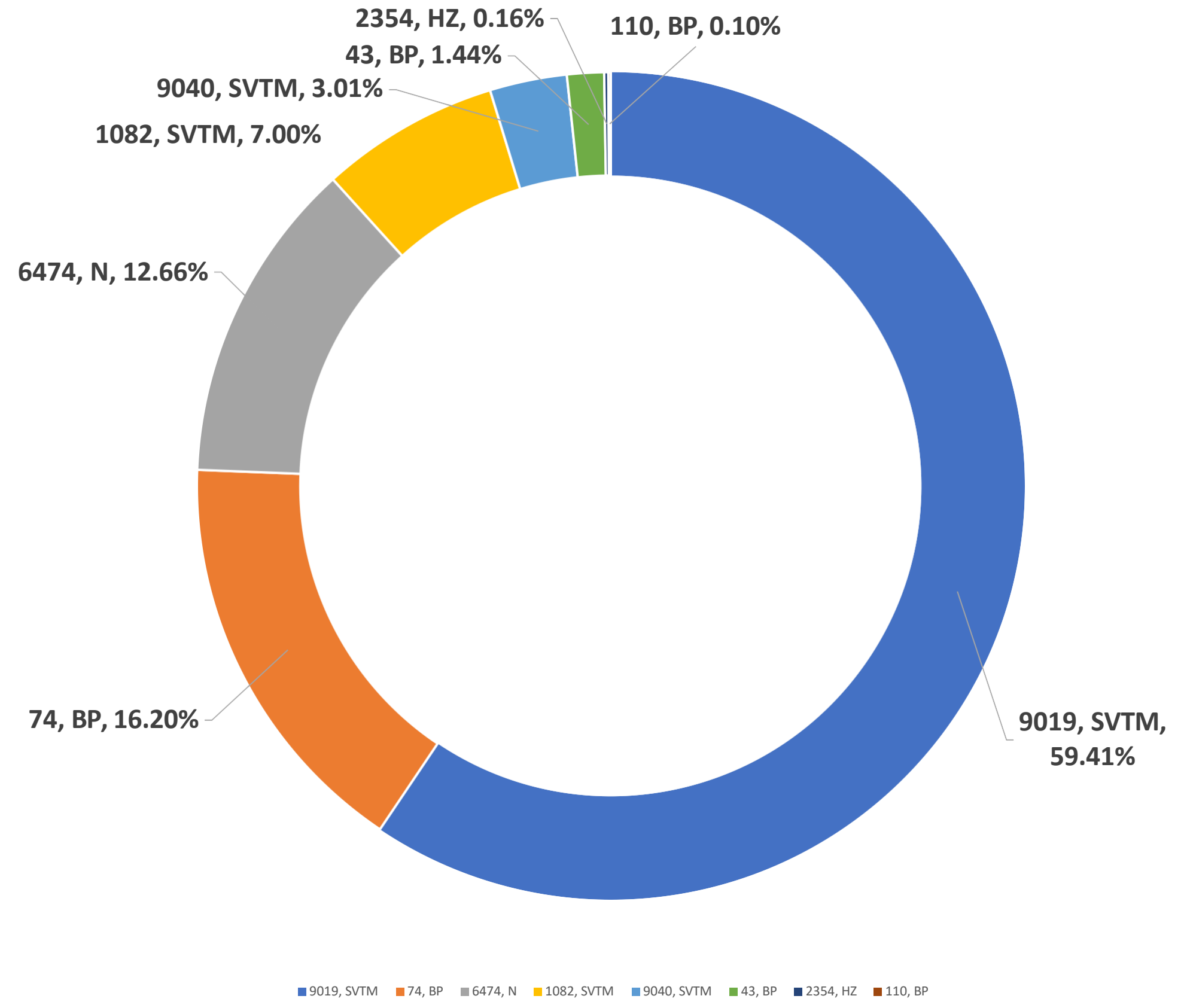

Full Season Thin: Paste

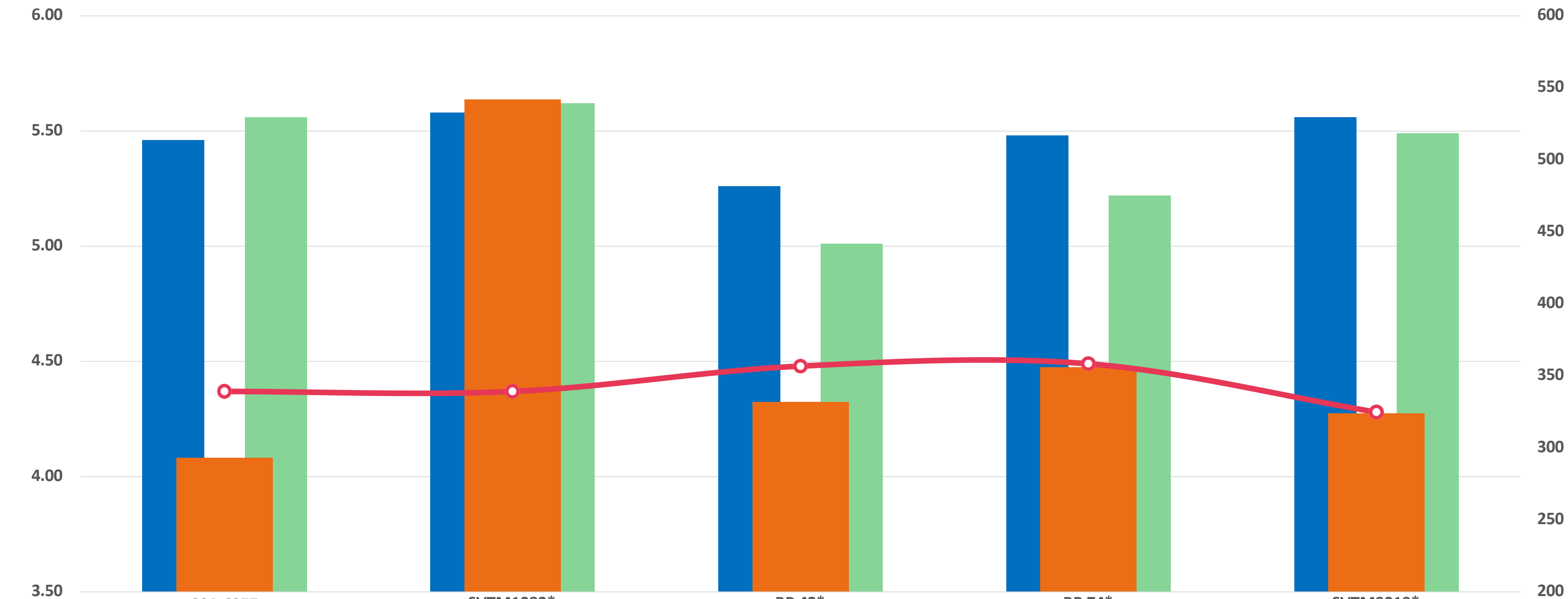

J Bost	15.71	15.43	15.29	14.96	15.24
T/A		53.04	48.33	49.54	55.27

Sac Valley Full Season Intermediate Viscosity Non EFH

10.1% of California Pack
5.2% Sac Valley

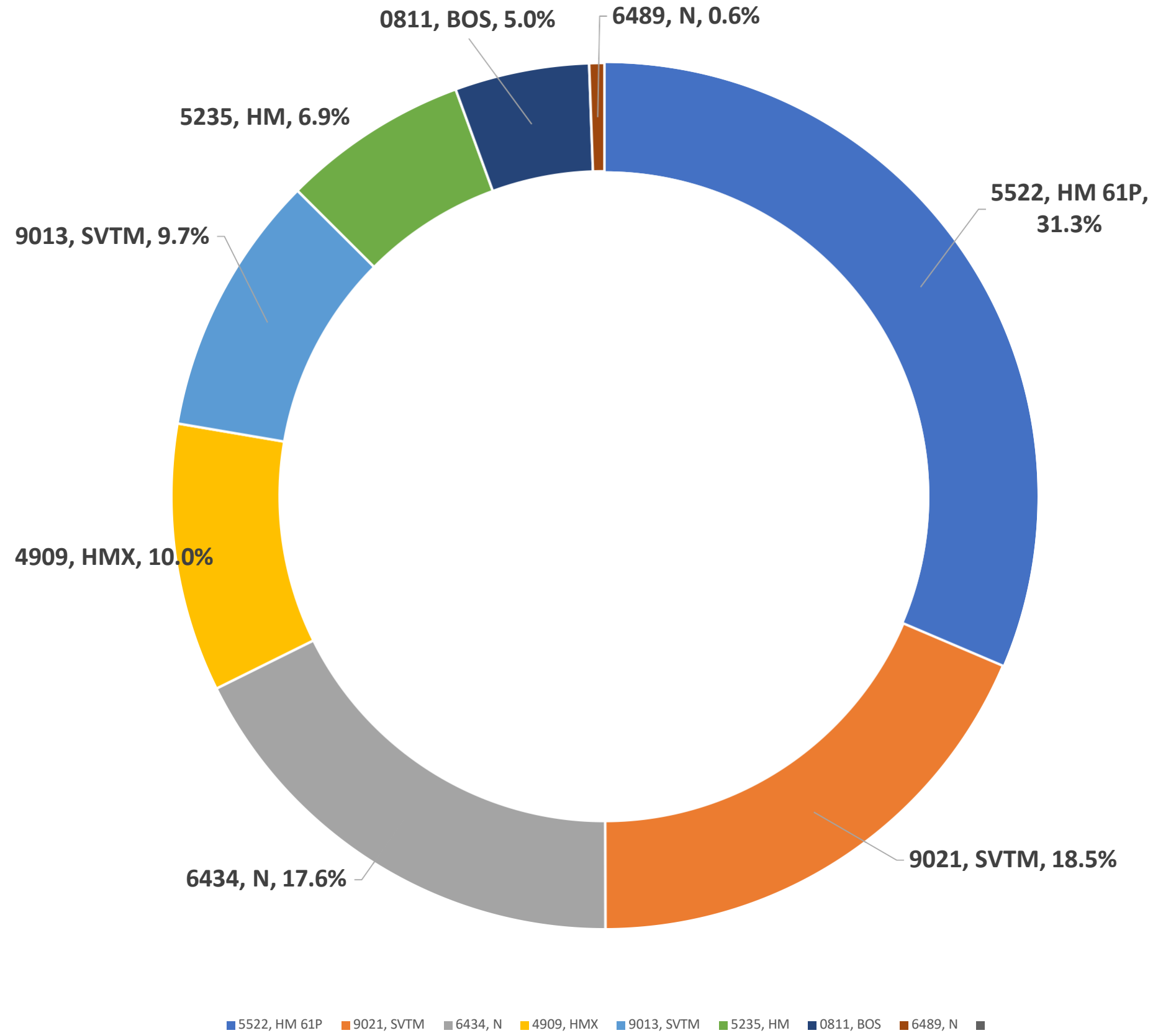

Full Season Intermediate: Paste

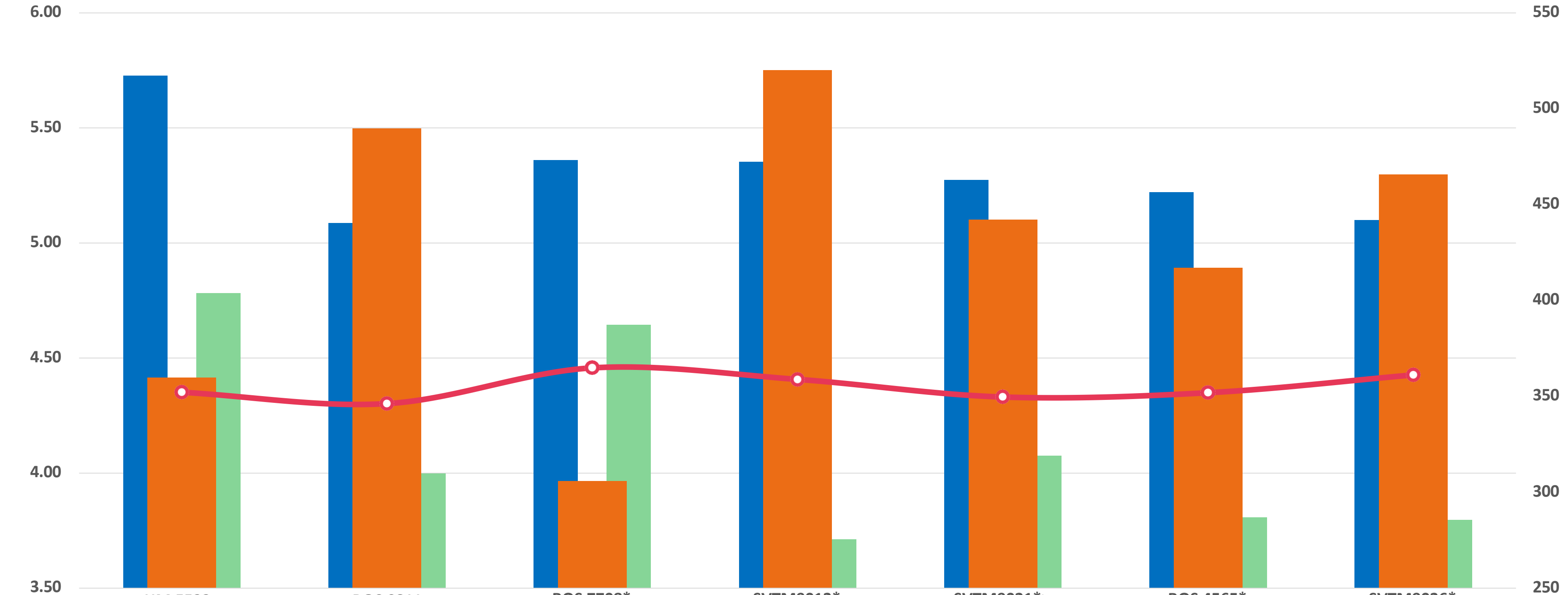

	HM 5522>	BOS 0811	BOS 7708*	SVTM9013*	SVTM9021*>	BOS 4565*	SVTM9036*
Brix	5.73	5.09	5.36	5.35	5.27	5.22	5.10
PPB	4.78	4.00	4.64	3.71	4.07	3.81	3.80
SerV	360	490	306	520	442	417	466
pH	4.35	4.30	4.46	4.41	4.33	4.35	4.43
J Bost	13.28	13.81	14.21	12.37	13.35	12.99	13.37
T/A			51.37	52.10	54.16	53.35	

Sac Valley Full Season Thick Viscosity

10.7% of California Pack
8.6% Sac Valley

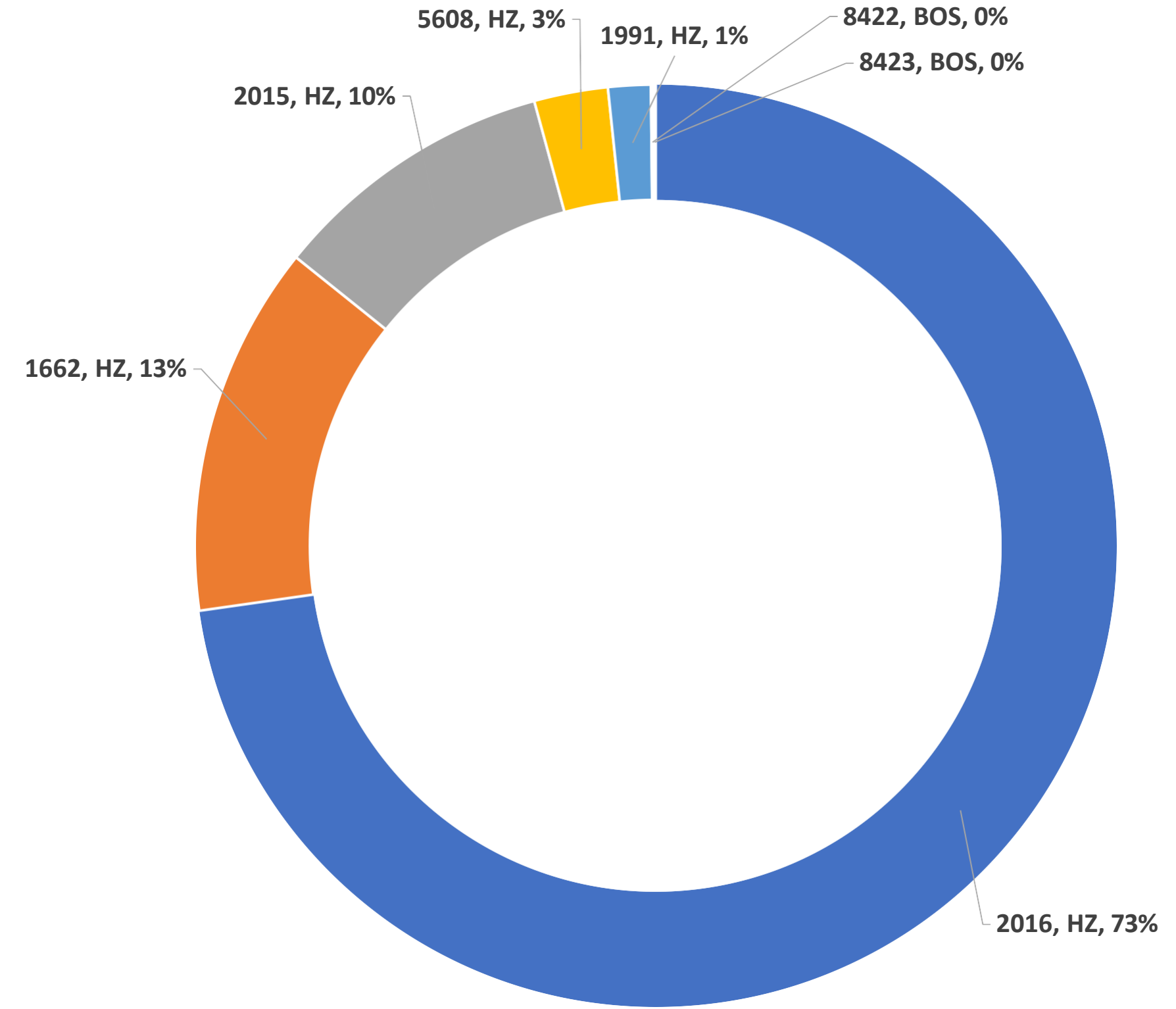

Full Season Thick: Paste

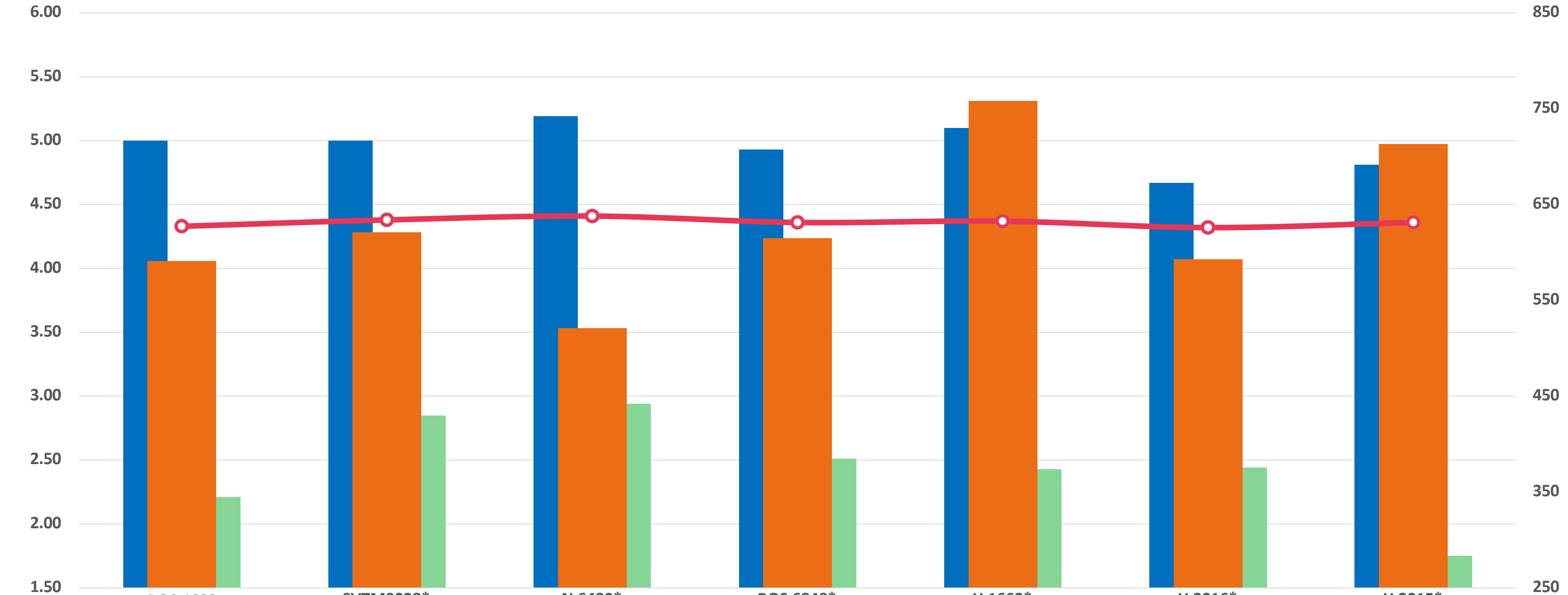

	BOS 4680	SVTM9028*	N 6480*	BOS 6848*	H 1662*	H 2016*	H 2015*
Brix	5	5	5.19	4.93	5.1	4.67	4.81
PPB	2.21	2.85	2.94	2.51	2.43	2.44	1.75
SerV	591	621	521	615	758	593	713
pH	4.33	4.38	4.41	4.36	4.37	4.32	4.36
J Bost	10.51	11.8	11.35	11.35	10.63	12.05	10.22
T/A		48.13	54.86	54.45	55.35	53.69	51.79

Thin Viscosity

Variety	Brix	PPB	J Bost	Ser V	a/b
BP 109*	5.60	6.67	17.47	324	2.00
BP 110*	5.56	6.36	16.97	338	1.98
BP 130*	6.31	5.99	13.78	527	1.98
H 2354*	5.30	5.20	15.53	267	1.91
H 2355*	5.60	5.63	15.39	263	1.95
H 2476*	5.38	5.03	14.91	251	1.93
HMC620221*	5.36	5.57	16.08	261	1.90
SVTM9040*	5.43	4.92	14.53	439	1.96

Intermediate Viscosity

Variety	Brix	PPB	J Bost	Ser V	a/b
BP 121*	4.97	3.49	13.16	419	1.96
LS 0645*	5.41	4.78	14.32	361	1.93
LS 0681*	4.95	3.45	13.17	514	1.92
N 6498*	5.27	4.35	13.91	366	1.99

Thick Viscosity

Variety	Brix	PPB	J Bost	Ser V	a/b
BOS 8422	4.71	2.25	11.55	478	1.98
BOS 8423	4.70	2.30	11.68	464	1.99
BP 114*	4.98	2.17	10.50	618	1.99

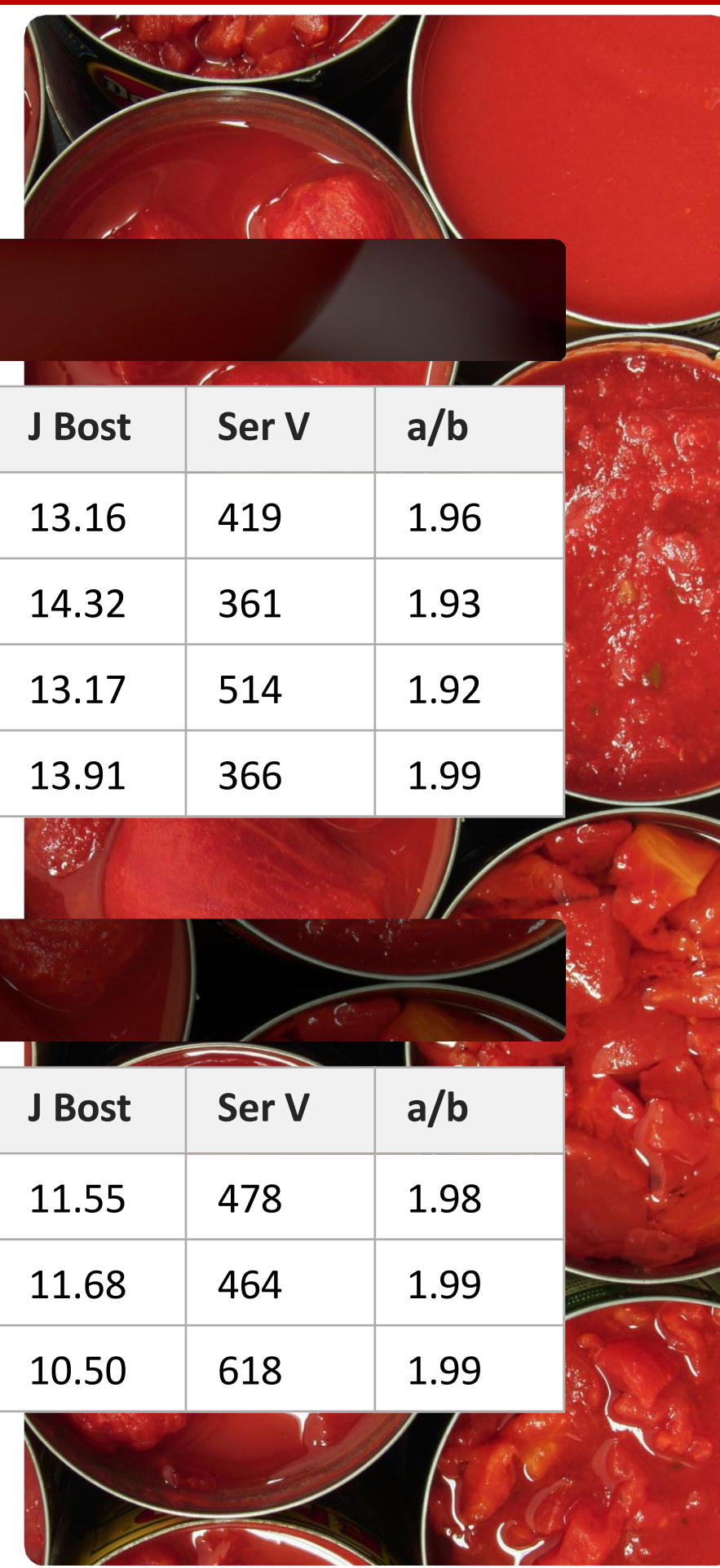

Sac Valley
EFH Intermediate Viscosity
23.7% of California Pack
31.7% Of Sac Valley

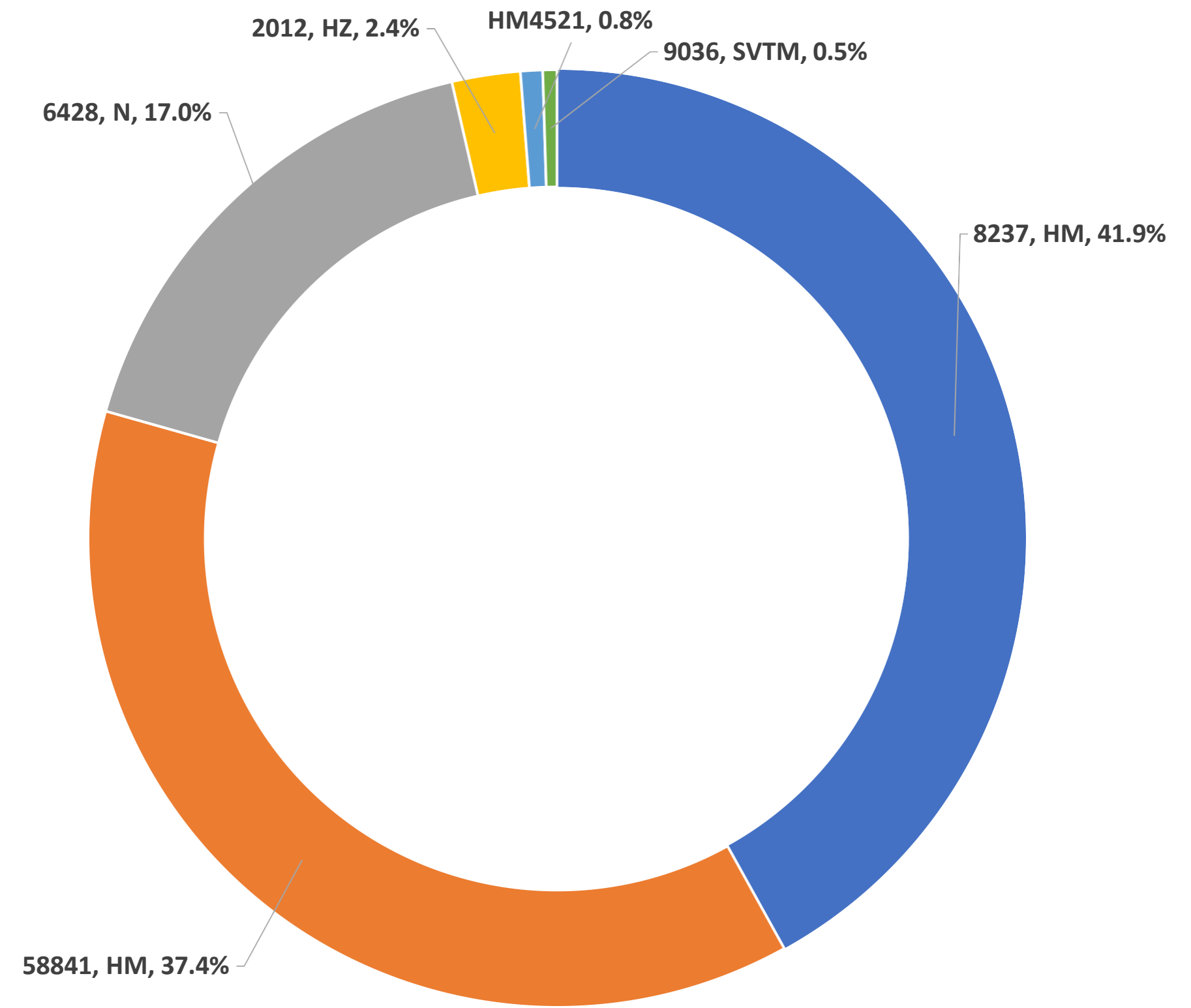

EFH Intermediate: Paste

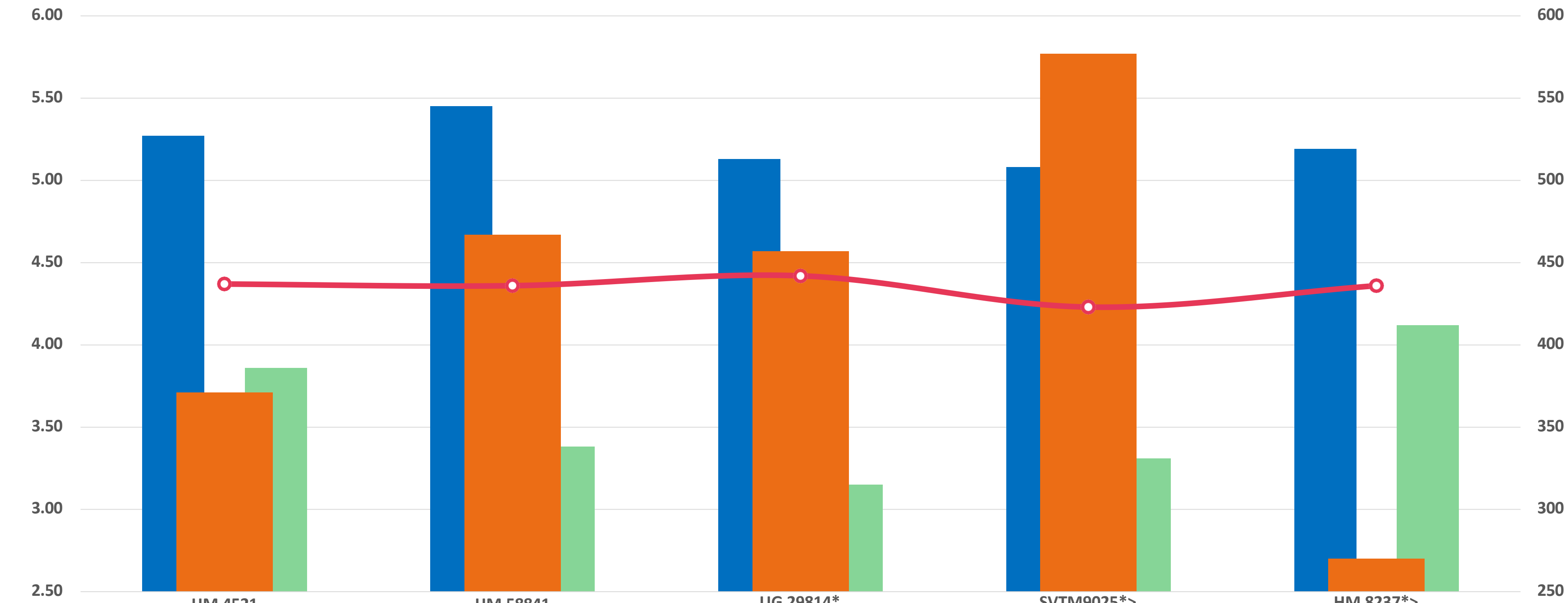

Brix	5.27	5.45	5.13	5.08	5.19
PPB	3.86	3.38	3.15	3.31	4.12
SerV	371	467	457	577	270
pH	4.37	4.36	4.42	4.23	4.36
J Bost	12.95	11.4	11.97	12.48	13.71
T/A		50.54	50.21	50.43	56.68

**Sac Valley
EFH Thick Viscosity**
26.7% of California Pack
30.4% of Sac Valley

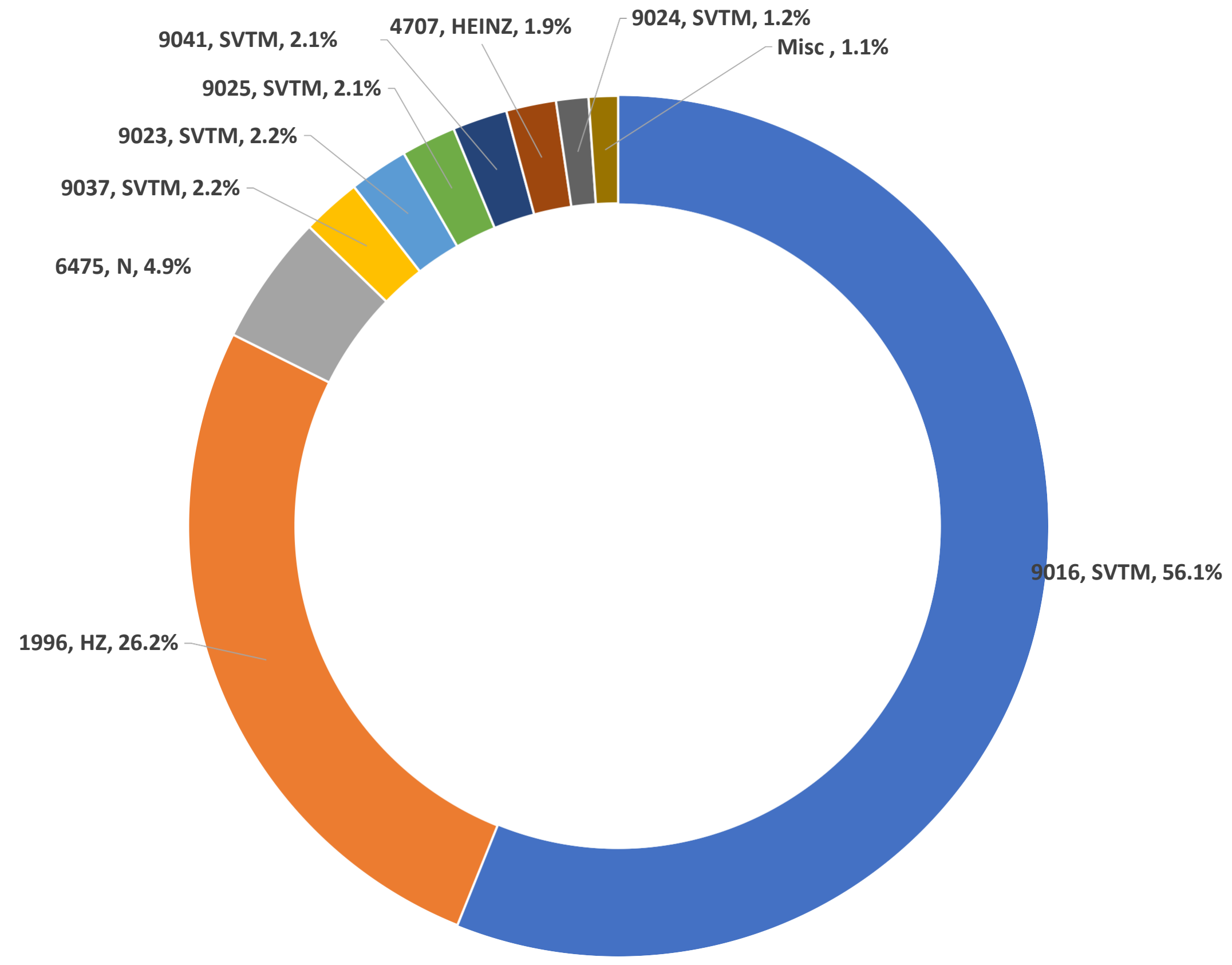

EFH Thick: Paste

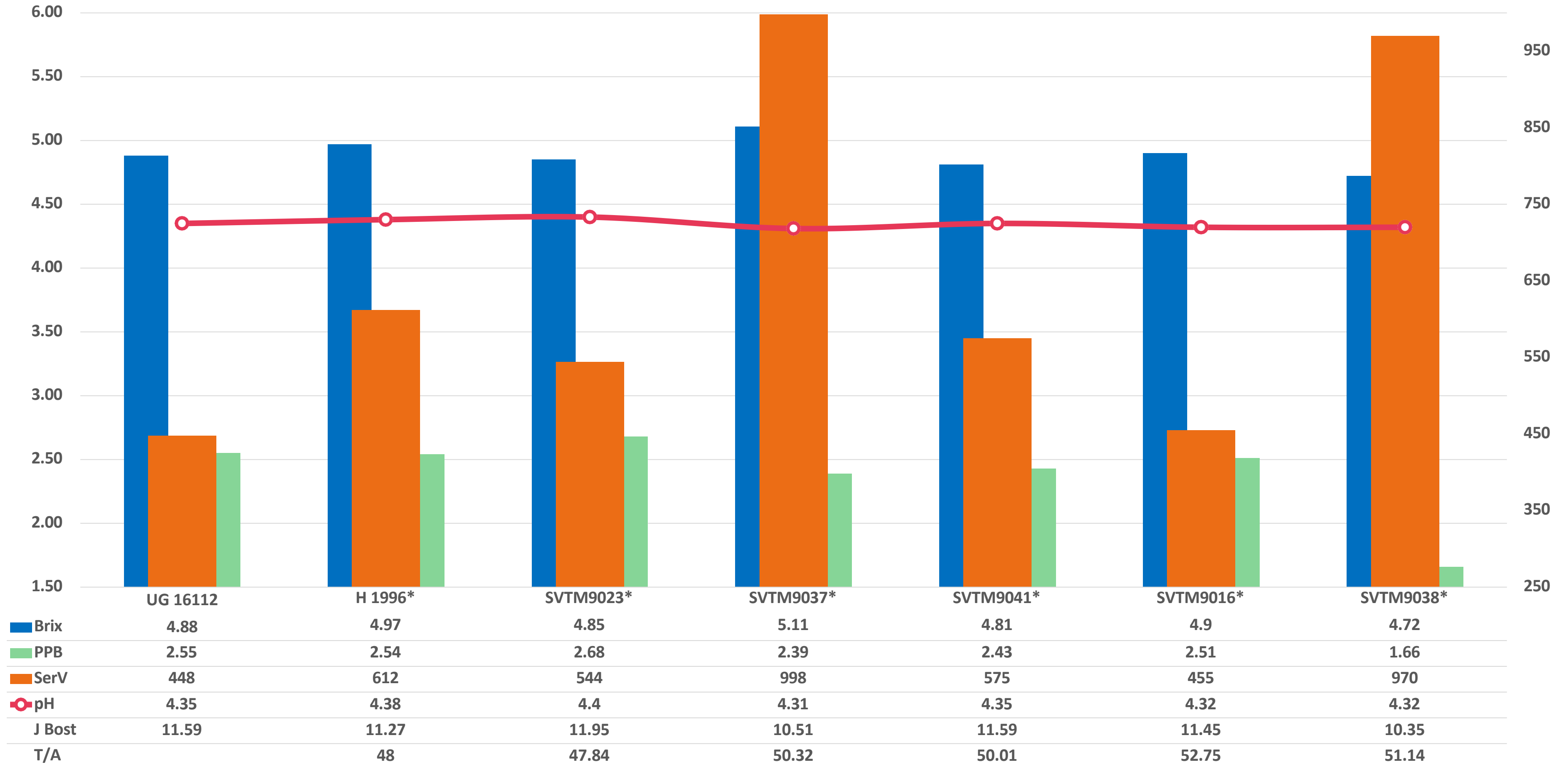

Intermediate Viscosity

Variety	Brix	PPB	J Bost	Ser V	a/b
SSA 6762*	5.14	3.38	12.40	364	2.00

Thick Viscosity

Variety	Brix	PPB	J Bost	Ser V	a/b
H 2365*	4.89	2.76	11.96	675	1.97
N 6493*	4.79	1.22	9.23	678	1.99

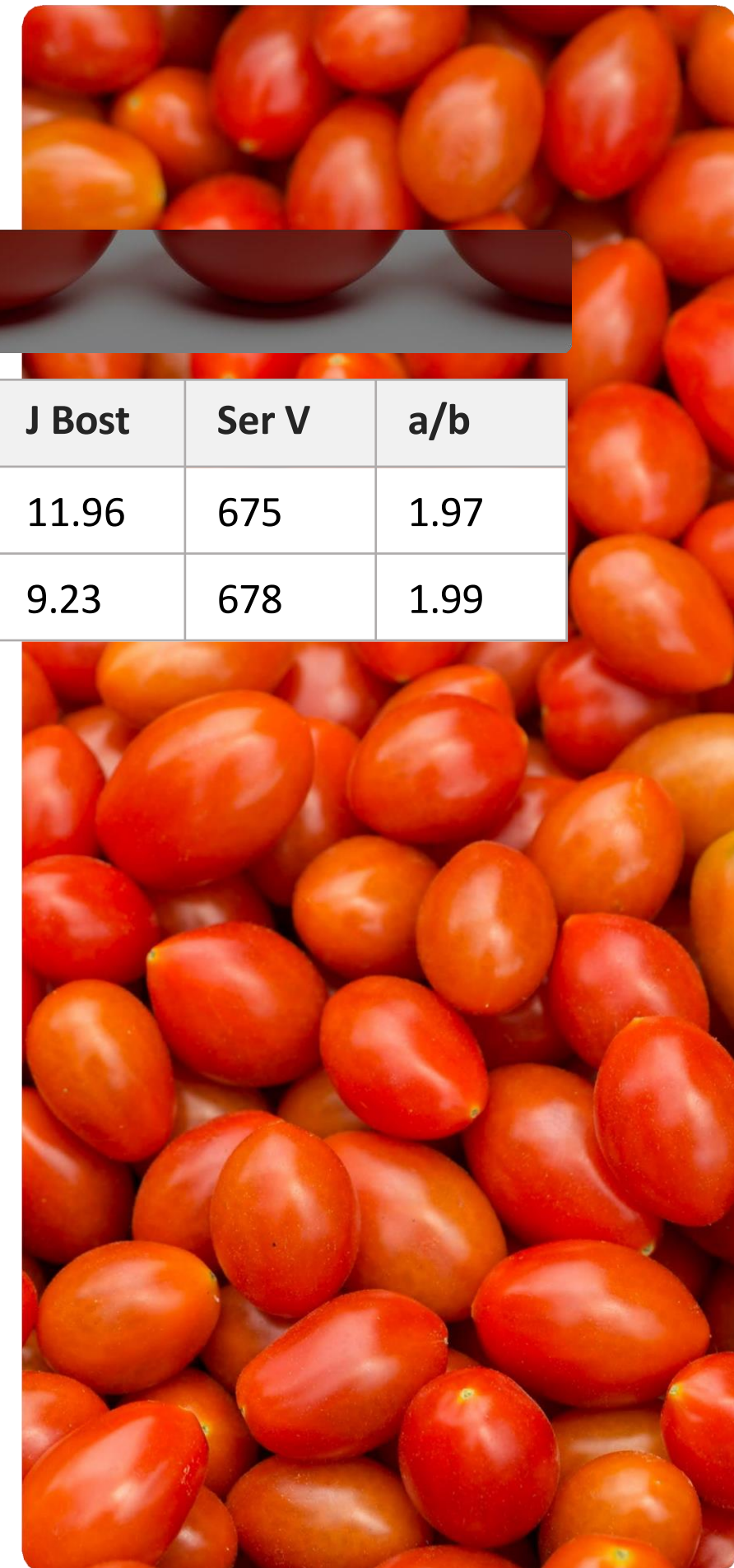

Pears

3.5% of California Pack

1.9% Sac Valley

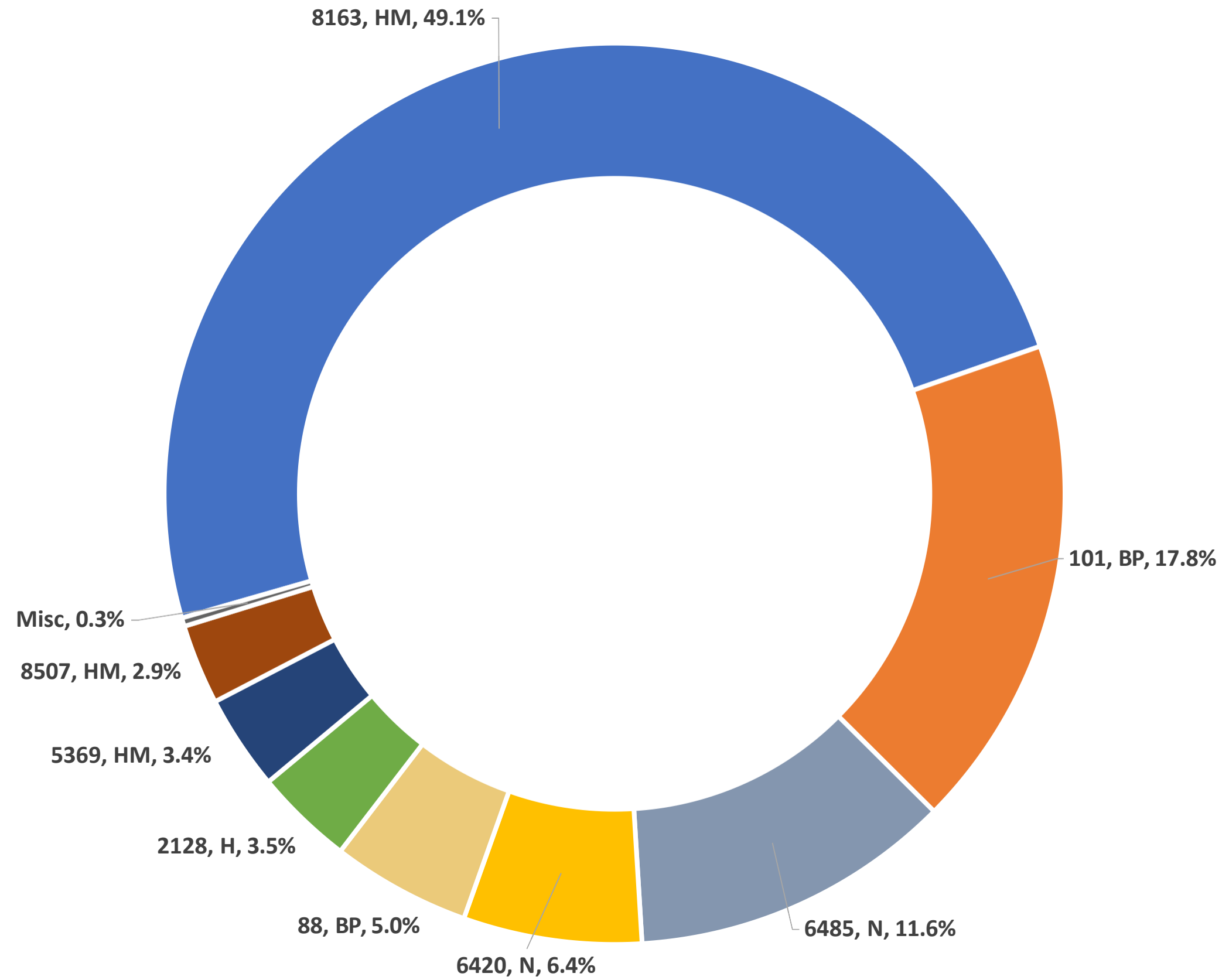

Sac Valley Pears

3.5% of California Pack
1.9% Sac Valley

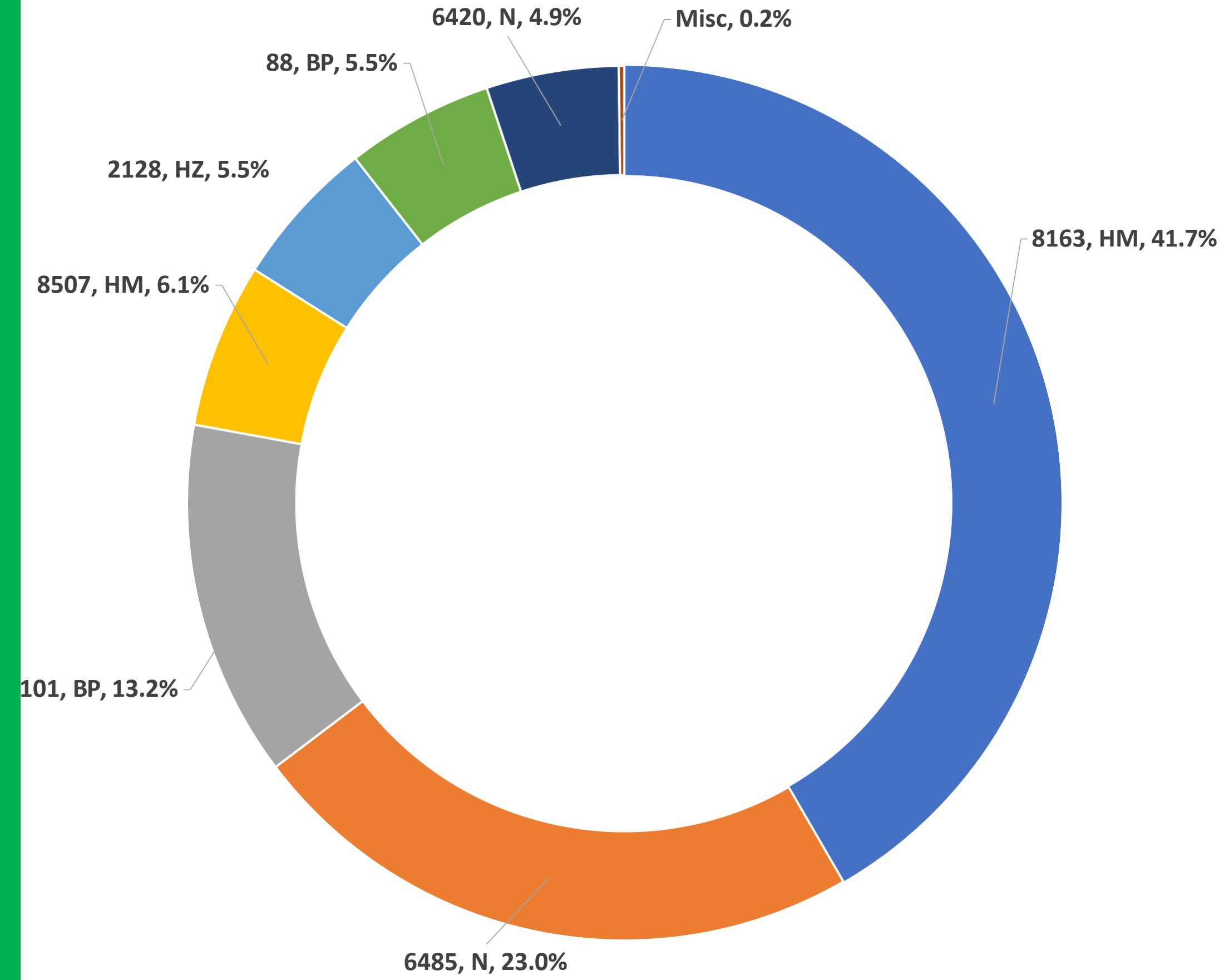

Pears: Paste

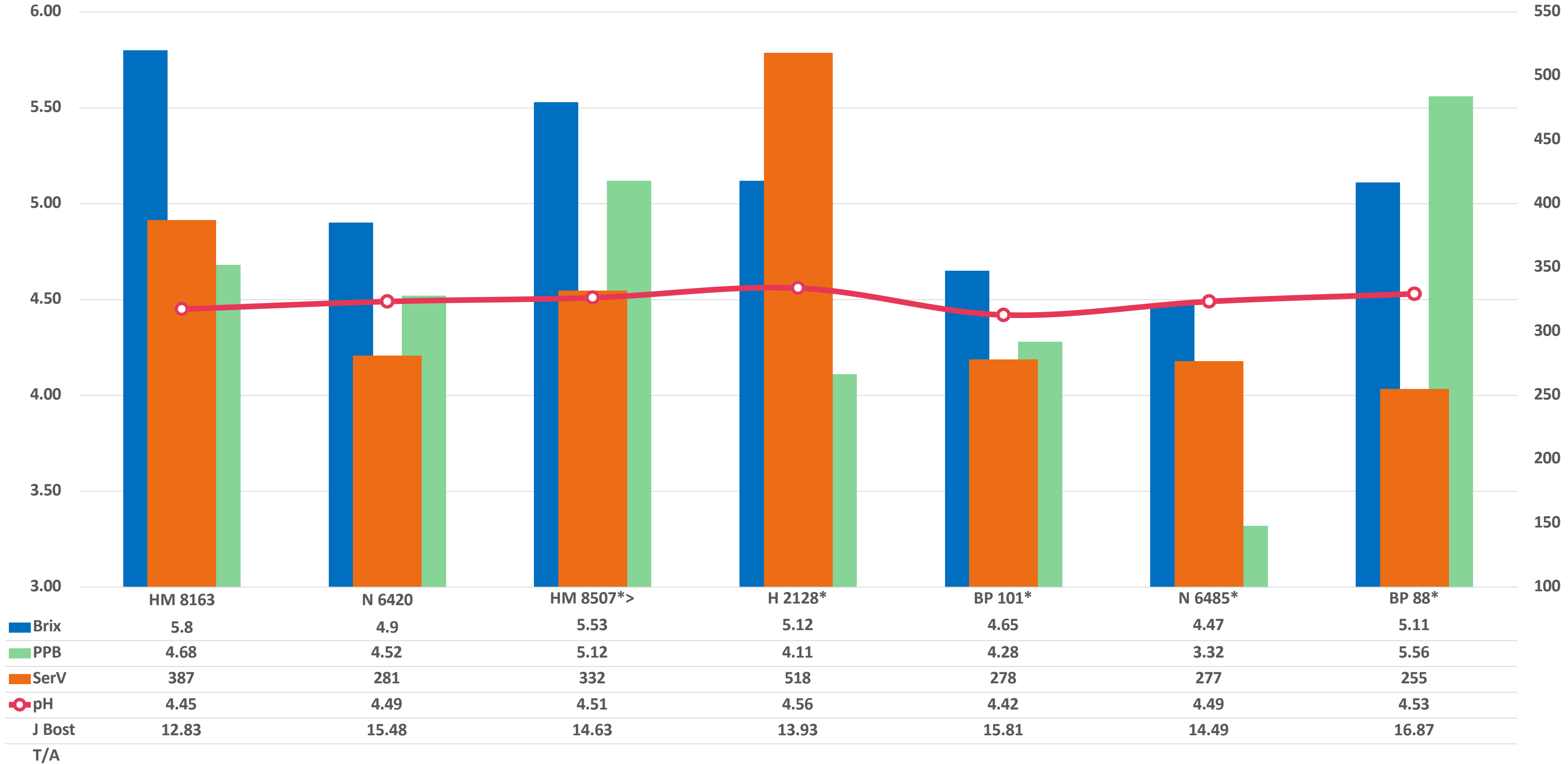

Pear

Variety	Brix	PPB	J Bost	Ser V	a/b
N 6502*	4.64	3.54	14.35	256	2.00



Our Partners





Offices:

Firebaugh Office (559) 659-3434
Five Points Office (559) 945-7333
Woodland Office (530) 666-1239
Salinas Office (831) 758-9876

Our Team:

North:

Brendon Fricke (530) 308-5791
Brian Frommelt (530) 304-3642
Scott Picanso (530) 304-0700
Richard Stewart (530) 304-8544
Kim Timothy (530) 308-5041
Kevin Winn (530) 867-7322

South:

Ron Colburn (559) 269-3175
Ryan Colburn (559) 805-5138
Jonathan Deniz (559) 939-8280
John Eldridge (707) 628-3476
Jeff Karr (559) 269-5447
Brandon Kreutz (805) 223-1145
Will Miranda (559) 827-5855
Luke Slevkoff (559) 250-4741
Mason Young (559) 356-7093

Central:

Brian Colburn (209) 483-0045
Betsy Colburn (209) 327-6005
Eric Kowes (209) 483-4157
Pete McElroy (209) 327-2248

Coast:

Kevin Fleming (831) 206-2258
Wes Foletta (831) 915-0408
Richard Romero (831) 320-1599
Chito Soto (831) 809-7727





TS&L
SEEDS. PROGRESS.

Thank you!