

LIBRARY

P

S

T

STATE STAFF

University of California

Agricultural Extension Service

ADMINISTRATION

George B. Alcorn
Lee C. Benson
Lester J. Berry
N. D. Hudson
Win M. Lawson
H. W. Schwalm
John E. Spurlock
Albert G. Volz

AGRICULTURAL ECONOMICS

Burt B. Burlingame
G. Alvin Carpenter
Kenneth R. Farrell
Olan D. Forker
John W. Mamer
Philip S. Parsons
H. Fisk Phelps
A. D. Reed
Robert C. Rock
Gordon A. Rowe
Eric Thor
Luther T. Wallace

AGRICULTURAL ENGINEERING

R. G. Curley
William C. Fairbank
Richard E. Griffin
Ralph R. Parks

AGRONOMY AND RANGE IMPROVEMENT

Roydon T. Edwards
F. Jack Hills
Marvin Hoover
William H. Isom
Vern L. Marble
Milton D. Miller
Victor P. Osterli
John D. Prato
James E. Street

ANIMAL HUSBANDRY AND DAIRY

Reuben Albaugh
Robert D. Appleman
Donald L. Bath
James T. Elings
C. L. Pelissier
Glenwood Spurlock
Horace T. Strong

ENTOMOLOGY AND NEMATOTOLOGY

Vernon E. Burton
Clarence S. Davis
Andrew S. Deal
John E. Dibble
Winfield H. Hart
Edmond C. Loomis
John D. Radewald
Ward Stanger
John E. Swift

FORESTRY

William A. Dost
Ed E. Gilden
James P. Gilligan

4-H CLUBS

A. D. Aulenbacher
Laura G. Cooley
Robert F. Davis
Bernard C. Downing
Dorothy E. Duncan
John A. Emo
Margaret F. Kohl
Harry L. Miller
R. O. Monosmith
Wm. G. Schneeflock

HOME ECONOMICS

Constance Burgess
Frances Cook
Helen L. Edwards
Helen E. Goodrich
Ruby D. Harris
Grace Kampen
Mildred E. Novotny
Martha A. Poolton
Marian G. Prentiss
Frances R. Quinn
Amelia G. Sansom
Jane Schoppe
Marion T. Tate
Thelma L. Thompson
Helen D. Ullrich
Gaylord P. Whitlock

HORTICULTURE, ENOLOGY, POMOLOGY, AND VITICULTURE

D. C. Alderman
James A. Beutel
Robert M. Burns
George M. Cooke
William B. Davis
A. N. Kasimatis
C. Dean McCarty
F. Gordon Mitchell
Philip E. Parvin
Robert G. Platt
Robert L. Rackham
H. B. Richardson
A. D. Rizzi
John J. Smith

INFORMATION

Sydney A. Anderson
Robert M. Boardman
Catherine S. Brent
Raymond H. Coppock
Howard M. Dail
Wm. M. Herms
James R. Morrison
Dwight M. Rutherford
Henry Schacht
Donald T. Schild
Wm. W. Shepard
Ralph D. Smith
Richard D. Van Brackle

PLANT PATHOLOGY

Dennis H. Hall
Arthur H. McCain
H. J. O'Reilly
Albert O. Paulus

POULTRY

Wm. F. Rooney
Lynn D. Sanborn
A. S. Rosenwald

PROCESSING

A. W. Brant
Robert C. Pearl

SOILS AND IRRIGATION

L. J. Booher
Roy L. Branson
Milton Fireman
Kenneth D. Gowans
Clyde E. Houston
Bert A. Krantz
Albert W. Marsh
W. E. Martin
James Quick
John M. Rible
Lukas F. Werenfels

SPECIAL PROGRAMS

Lucy M. Allen
Keith Bissell
Marston H. Kimball
W. G. Marders
John J. McElroy
J. E. Tippet

VEGETABLE CROPS

Robert F. Kasmire
Thomas M. Little
John G. McLean
William L. Sims

WEED CONTROL

William A. Harvey
Arthur H. Lange
W. B. McHenry

WILDLIFE MANAGEMENT

Maynard W. Cummings

To Our County Staff:

May I introduce to you the members of the state staff of the Agricultural Extension Service of the University of California. I would like to make this introduction in person, but our Extension family is big, and so is our state.

As members of the county staffs, you are the direct links between the people of your counties and the University of California and the United States Department of Agriculture. State staff members offer you assistance in their special fields to help you with your local problems. We have listed these persons under their specialties for your convenience.

We hope this publication will help you to become better acquainted with the names and faces of the persons you can turn to for information and advice.

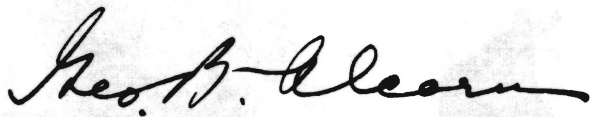

Director of Agricultural Extension



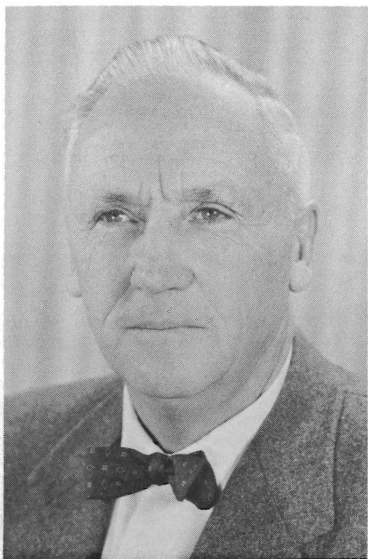

REUBEN ALBAUGH
Animal Husbandman

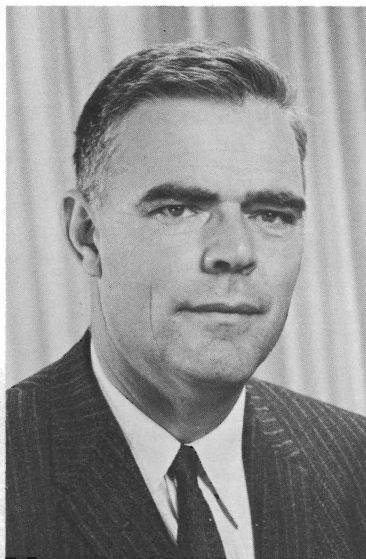

D. C. ALDERMAN
Pomologist



LUCY M. ALLEN
Program Leader, Education



SYDNEY A. ANDERSON
Information Specialist



ROBERT D. APPLEMAN
Dairyman



A. D. AULENBACHER
4-H Club Specialist



DONALD L. BATH
Dairyman

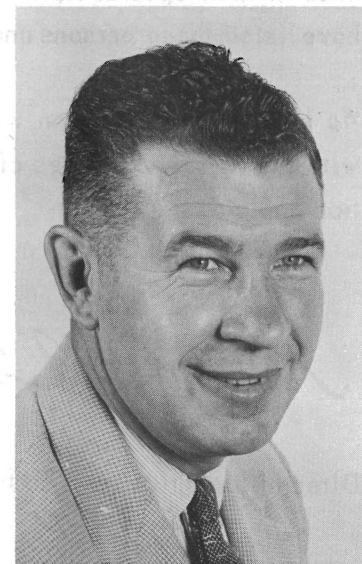

LEE C. BENSON
Assistant State Director

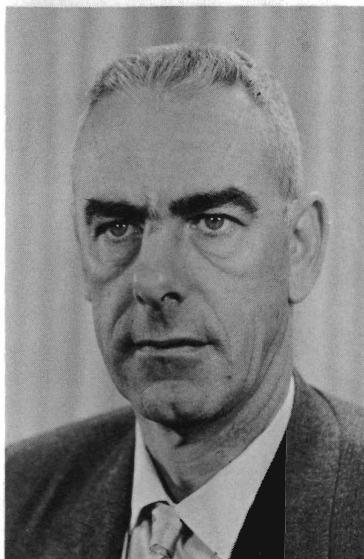

LESTER J. BERRY
Assistant State Director



JAMES A. BEUTEL
Pomologist



KEITH BISSELL
Farm Advisor-at-large

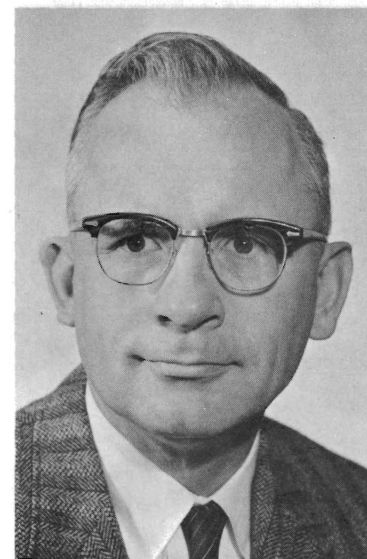

ROBERT M. BOARDMAN
Information Specialist



L. J. BOOHER
Irrigationist



ROY L. BRANSON
Soils and Water Specialist



A. W. BRANT
Food Technologist



CATHERINE S. BRENT
Information Specialist



CONSTANCE BURGESS
Home Management Specialist



BURT B. BURLINGAME
Economist

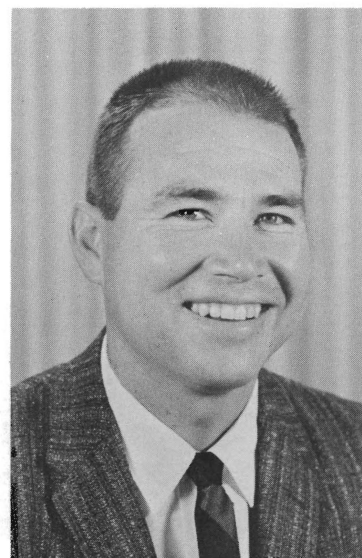

ROBERT M. BURNS
Horticulture Technologist



VERNON E. BURTON
Entomologist



G. ALVIN CARPENTER
Economist



FRANCES COOK
Nutritionist



GEORGE M. COOKE
Enologist



LAURA G. COOLEY
4-H Club Specialist



RAYMOND H. COPPOCK
Information Specialist



MAYNARD W. CUMMINGS
Wildlife Management Specialist



R. G. CURLEY
Agricultural Engineer

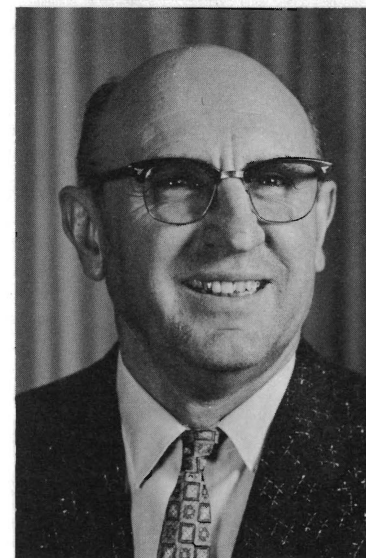

HOWARD M. DAIL
Information Specialist



CLARENCE S. DAVIS
Entomologist



ROBERT F. DAVIS
4-H Club Specialist



WILLIAM B. DAVIS
Ornamental Horticulturist



ANDREW S. DEAL
Entomologist



JOHN E. DIBBLE
Entomology Technologist



WILLIAM A. DOST
Forest Products Specialist

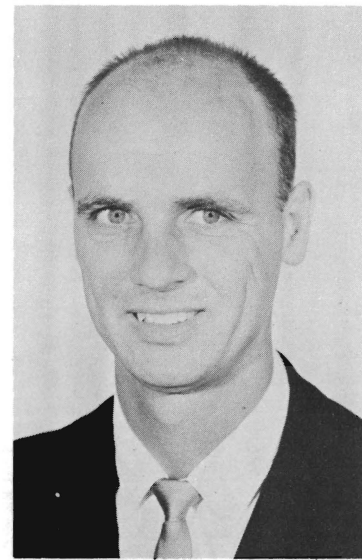

BERNARD C. DOWNING
4-H Club Specialist



DOROTHY E. DUNCAN
4-H Club Specialist



HELEN L. EDWARDS
Assistant Program Leader,
Home Economics



ROYDON T. EDWARDS
Agronomy Technologist



JAMES T. ELINGS
Animal Husbandman

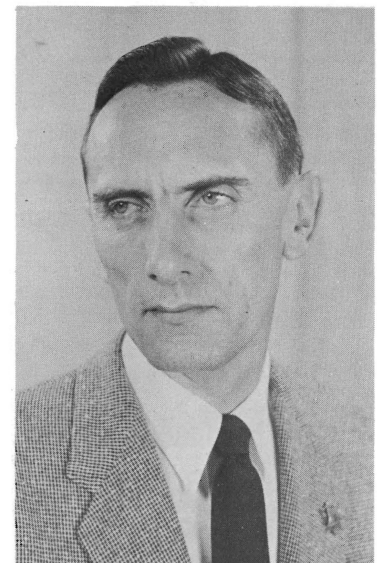

JOHN A. EMO
4-H Club Specialist



WM. C. FAIRBANK
Agricultural Engineering
Technologist



KENNETH R. FARRELL
Economist

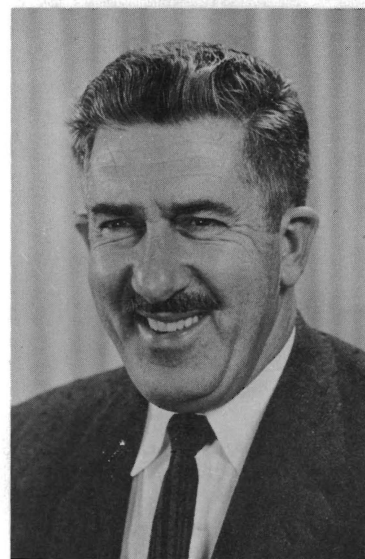

MILTON FIREMAN
Soils and Water Specialist



OLAN D. FORKER
Economist



ED E. GILDEN
Forester



JAMES P. GILLIGAN
Forester



HELEN E. GOODRICH
Area Home Economist



KENNETH D. GOWANS
Soils Specialist



RICHARD E. GRIFFIN
Agricultural Engineering
Technologist



DENNIS H. HALL
Plant Pathologist



RUBY D. HARRIS
Specialist in Family
Relations and Leadership
Training



WINFIELD H. HART
Plant Nematologist



WILLIAM A. HARVEY
Weed Control Specialist

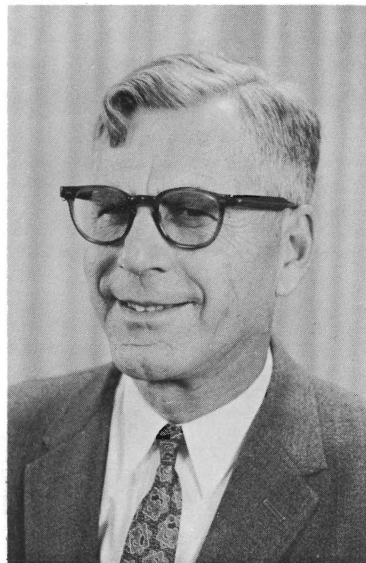

WM. M. HERMS
Information Specialist

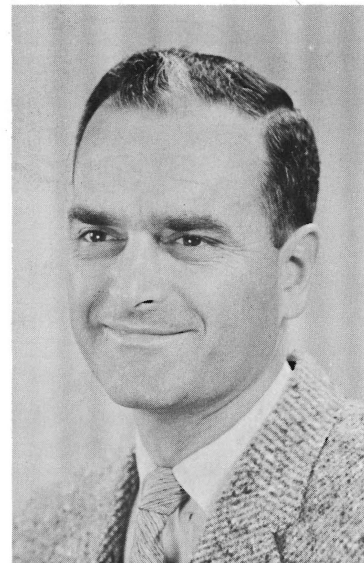

F. JACK HILLS
Agronomist



MARVIN HOOVER
Cotton Specialist

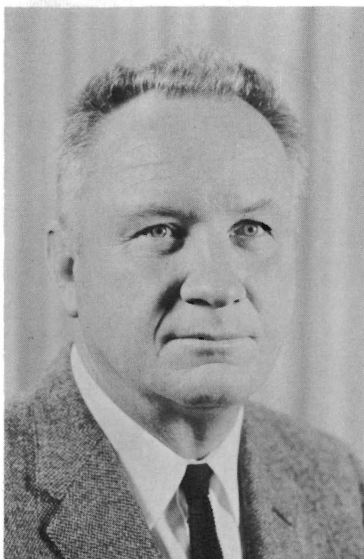

CLYDE E. HOUSTON
Irrigation and Drainage
Engineer

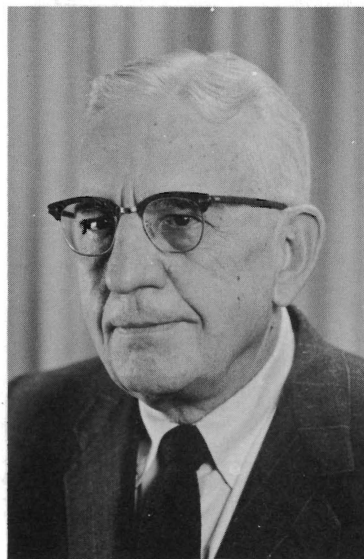

N. D. HUDSON
Assistant State Director



WILLIAM H. ISOM
Agronomist



GRACE KAMPEN
Home Furnishing Specialist



A. N. KASIMATIS
Viticulturist

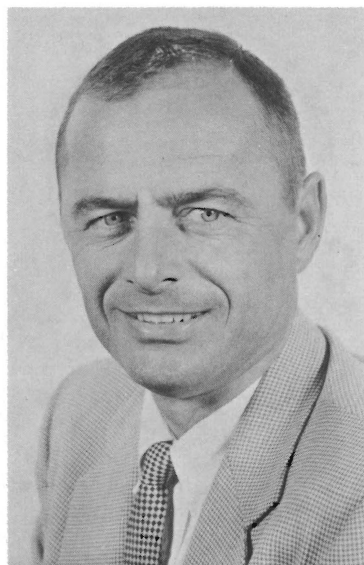

ROBERT F. KASMIRE
Marketing Technologist



MARSTON H. KIMBALL
Climatologist



MARGARET F. KOHL
4-H Club Specialist

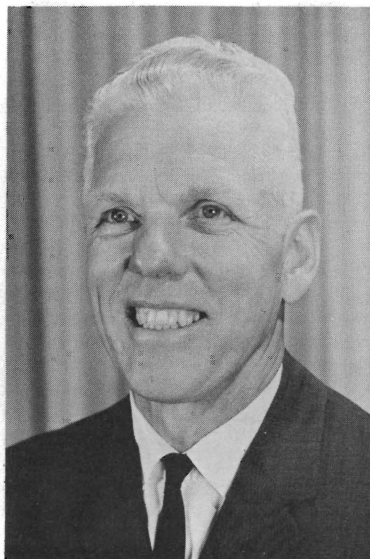

BERT A. KRANTZ
Soils Specialist

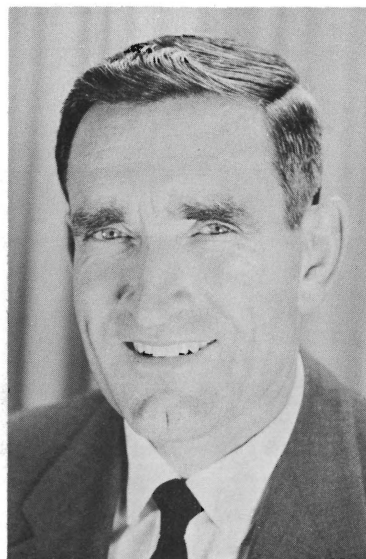

ARTHUR H. LANGE
Weed Control Specialist



WIN M. LAWSON
Assistant State Director

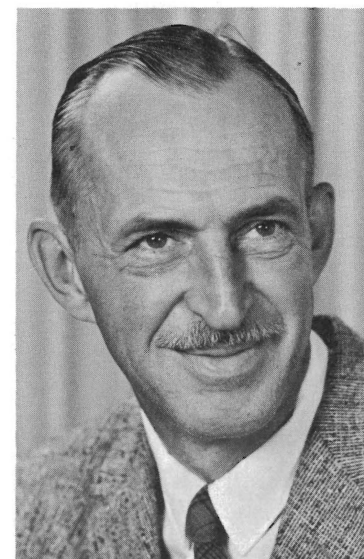

THOMAS M. LITTLE
Vegetable Crops Specialist

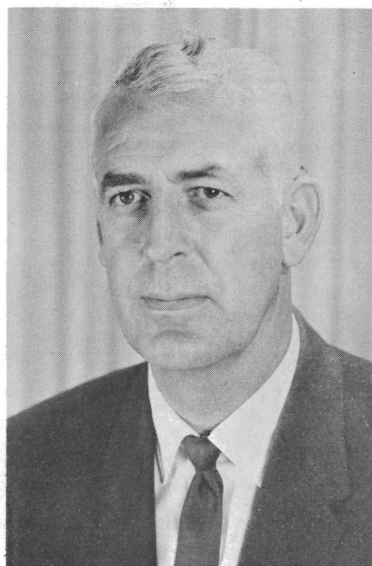

EDMOND C. LOOMIS
Parasitologist



JOHN W. MAMER
Economist

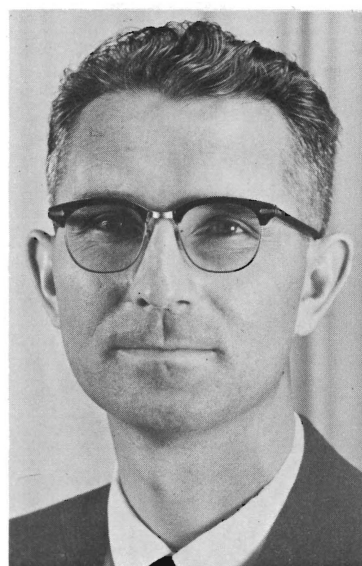

VERN L. MARBLE
Agronomist



W. G. MARDERS
Specialist, Administrative
Studies

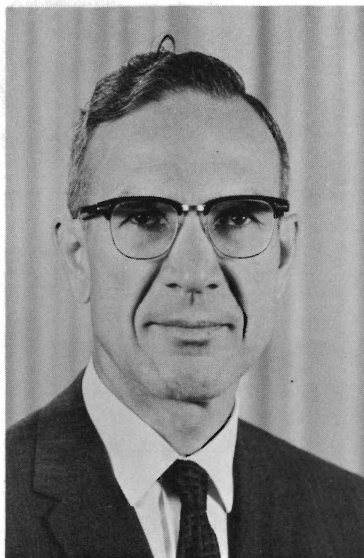

ALBERT W. MARSH
Irrigation and Soils
Specialist



W. E. MARTIN
Soils Specialist



ARTHUR H. McCain
Plant Pathologist



C. DEAN McCARTY
Horticulture Technologist

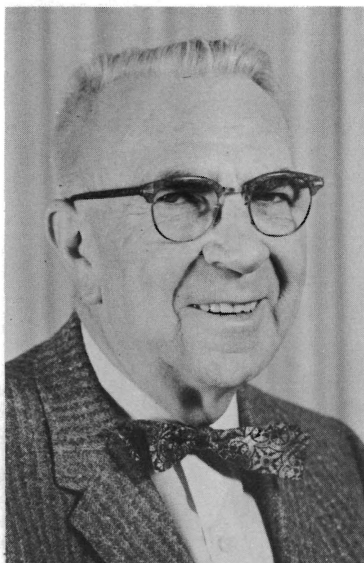

JOHN J. McELROY
Program Leader,
Special Projects



W. B. McHENRY
Weed Control Technologist



JOHN G. McLEAN
Vegetable Crops Specialist



HARRY L. MILLER
4-H Club Specialist



MILTON D. MILLER
Agronomist



F. GORDON MITCHELL
Pomologist



R. O. MONOSMITH
State 4-H Club Leader

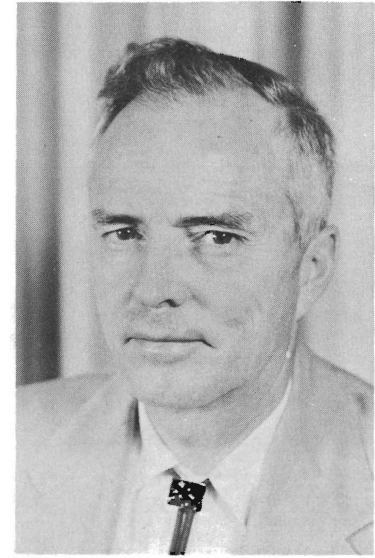

JAMES R. MORRISON
Information Specialist



MILDRED E. NOVOTNY
Home Management Specialist

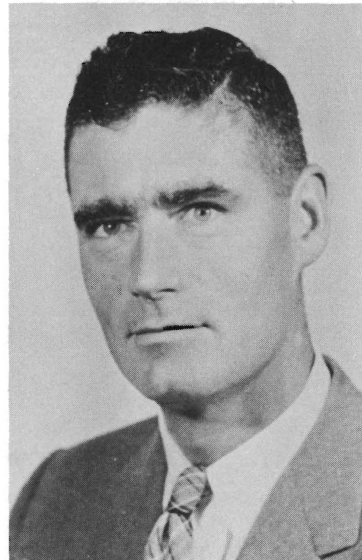

H. J. O'REILLY
Plant Pathologist



VICTOR P. OSTERLI
Range Improvement Specialist



RALPH R. PARKS
Agricultural Engineer

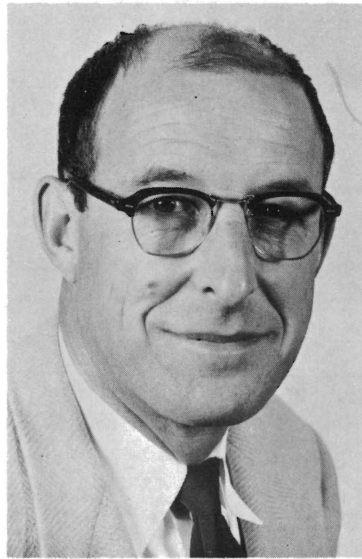

PHILIP S. PARSONS
Economist

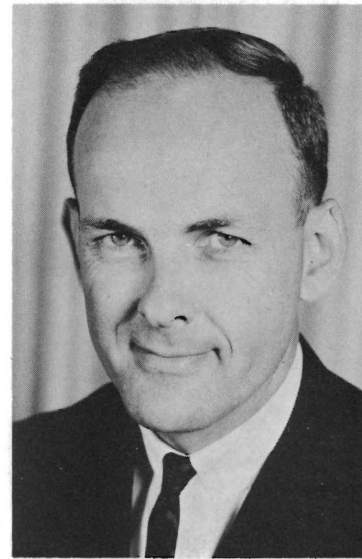

PHILIP E. PARVIN
Floriculturist

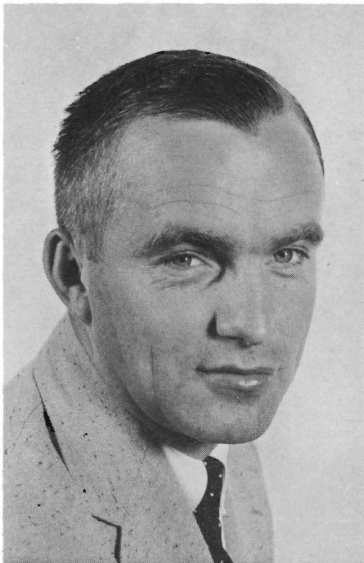

ALBERT O. PAULUS
Plant Pathologist



ROBERT C. PEARL
Processing Crops Specialist



C. L. PELISSIER
Dairyman

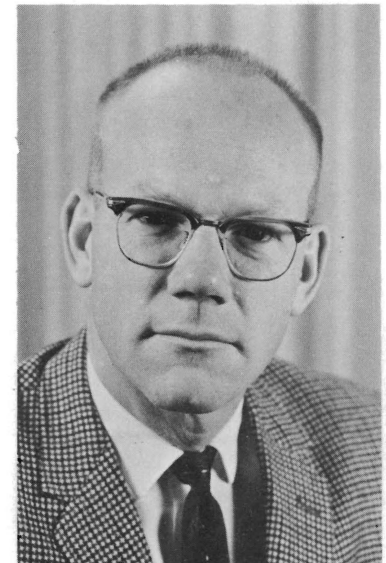

H. FISK PHELPS
Economist



ROBERT G. PLATT
Subtropical Horticulturist



MARTHA A. POOLTON
Area Home Economist

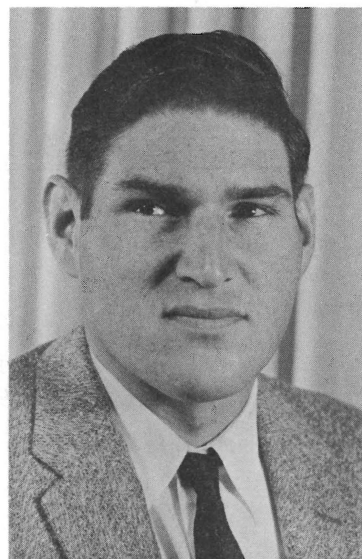

JOHN D. PRATO
Agronomy Technologist



MARIAN G. PRENTISS
Assistant Program Leader,
Home Economics

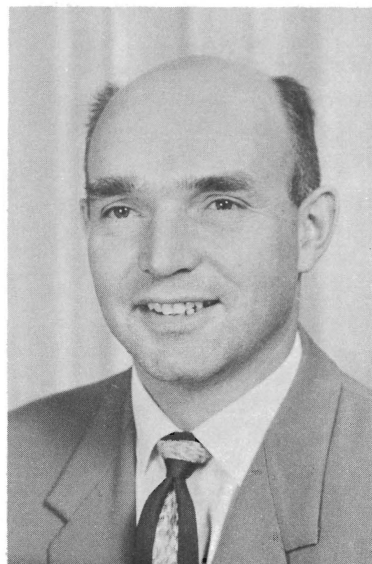

JAMES QUICK
Soils Technologist



FRANCES R. QUINN
Clothing Specialist

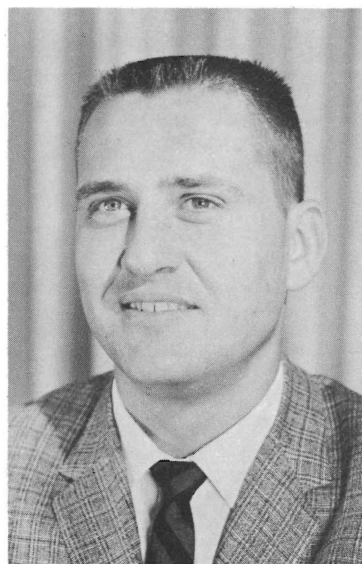

ROBERT L. RACKHAM
Technologist

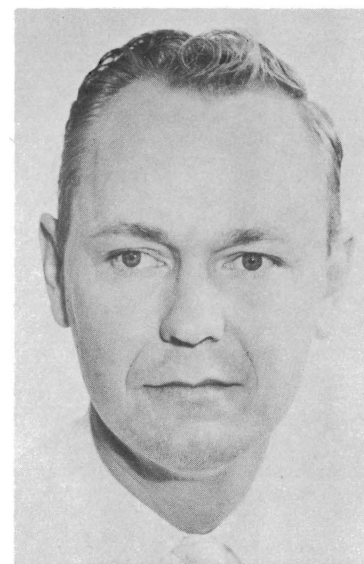

JOHN D. RADEWALD
Plant Nematologist

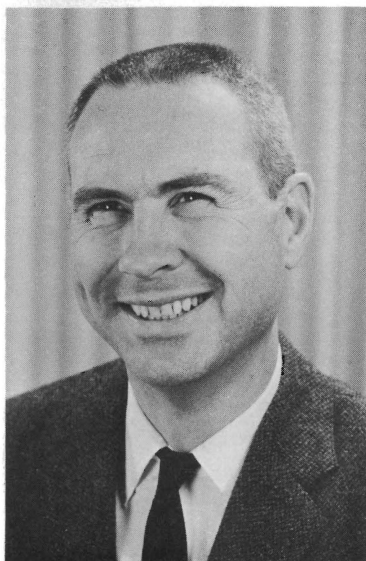

A. D. REED
Economist



JOHN M. RIBLE
Technologist

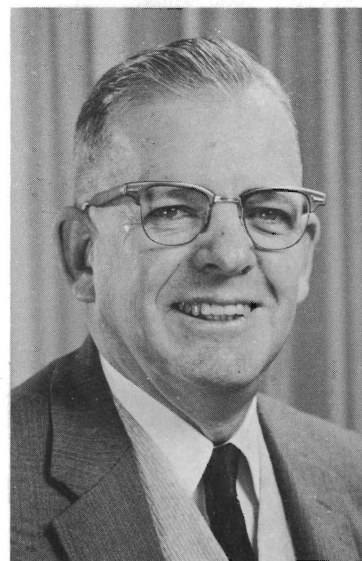

H. B. RICHARDSON
Viticulturist

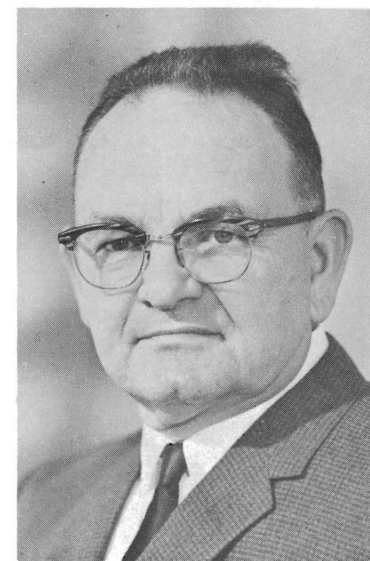

A. D. RIZZI
Pomologist



ROBERT C. ROCK
Economist

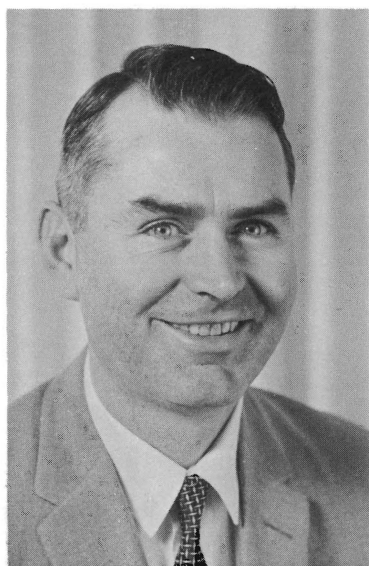

WM. F. ROONEY
Poultry Specialist



A. S. ROSENWALD
Poultry Pathologist

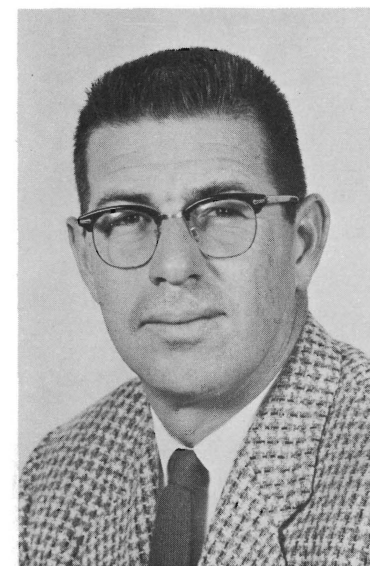

GORDON A. ROWE
Economist



DWIGHT M. RUTHERFORD
Information Specialist

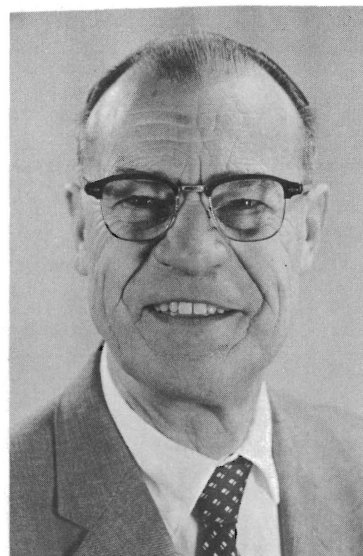

LYNN D. SANBORN
Marketing Technologist



AMELIA G. SANSOM
Assistant Program Leader,
Home Economics



HENRY SCHACHT
Director of Agricultural
Information



DONALD T. SCHILD
Visual Specialist

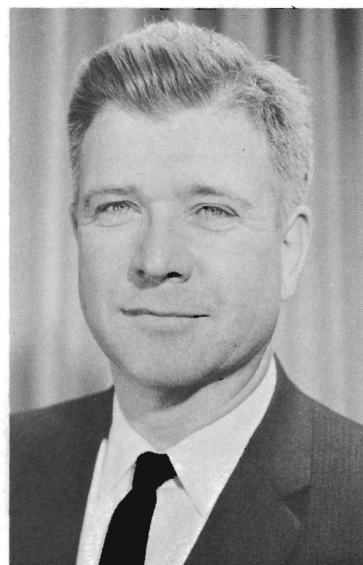

WM. G. SCHNEEFLOCK
4-H Club Specialist



JANE SCHOPPE
Home Furnishing Specialist



H. W. SCHWALM
Assistant State Director

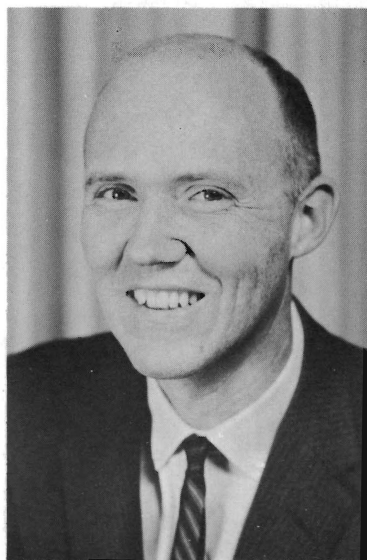

WM. W. SHEPARD
Information Specialist



WILLIAM L. SIMS
Vegetable Crops Specialist



JOHN J. SMITH
Pomology Technologist



RALPH D. SMITH
Information Specialist

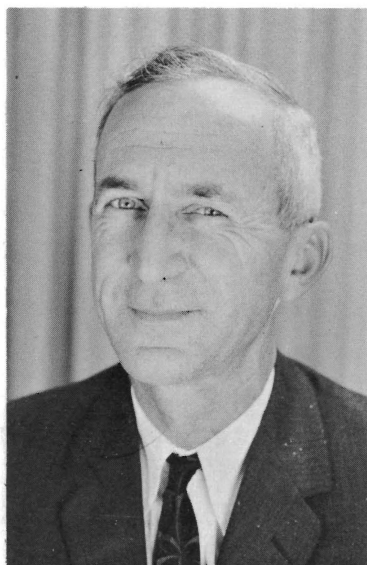

GLENWOOD SPURLOCK
Animal Husbandman

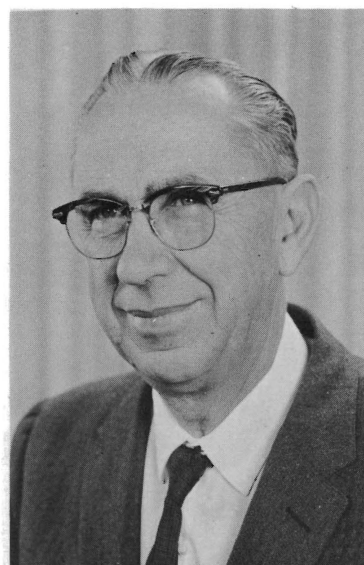

JOHN E. SPURLOCK
Assistant State Director



WARD STANGER
Apiculturist



JAMES E. STREET
Range Improvement Specialist



HORACE T. STRONG
Animal Husbandman

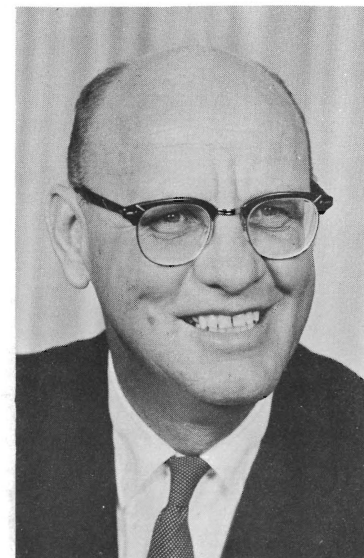

JOHN E. SWIFT
Entomologist



MARION T. TATE
Home Advisor-at-large



THELMA L. THOMPSON
Clothing Specialist



ERIC THOR
Economist



HELEN D. ULLRICH
Nutritionist



RICHARD D. VAN BRACKLE
Information Specialist

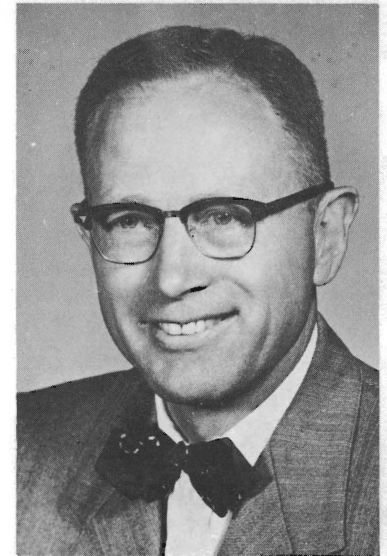

ALBERT G. VOLZ
Associate Director



LUTHER T. WALLACE, JR.
Economist

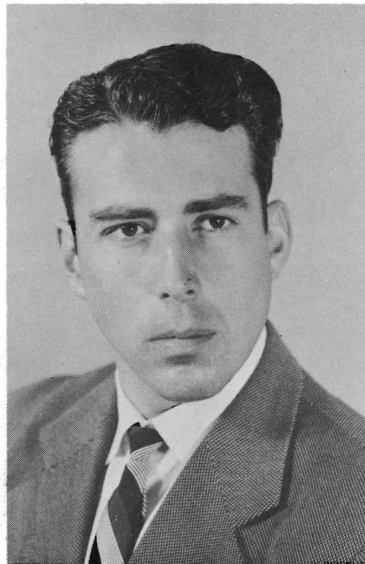

LUKAS F. WERENFELS
Irrigation Technologist



GAYLORD P. WHITLOCK
Program Leader, Family and
Consumer Sciences

Co-operative Extension work in Agriculture and Home Economics, College of Agriculture,
University of California, and United States Department of Agriculture co-operating.
Distributed in furtherance of the Acts of Congress of May 8, and June 30, 1914.
George B. Alcorn, Director, California Agricultural Extension Service.

OCTOBER 1963, Rev.

NEW EXTENSION STAFF MEMBERS – April - May - June - 1966

Mary Edmundson, 23, now is Extension assistant in San Joaquin County with 4-H responsibilities. She had 10 years of 4-H Club work in Kansas and Oklahoma, and her mother is a home agent in Nevada.

She was graduated from Kansas State University in 1965, majoring in home economics. She is a member of the American Home Economics Association. Her hobbies range from reading to re-finishing furniture to singing.



Floyd J. Perry, 25, married, is Extension assistant in Butte County with responsibilities in pomology and entomology. He has a B.S. degree from California State Polytechnic College and his master's degree from University of California, Davis. He majored in horticulture and pest control.

He once lived on a farm near Gilroy, was a member of California Young Farmers, and later was a member of Alpha Zeta. He worked as a laboratory assistant in the pomology department at Davis while in college. Fishing, hunting, and other outdoor sports interest him.

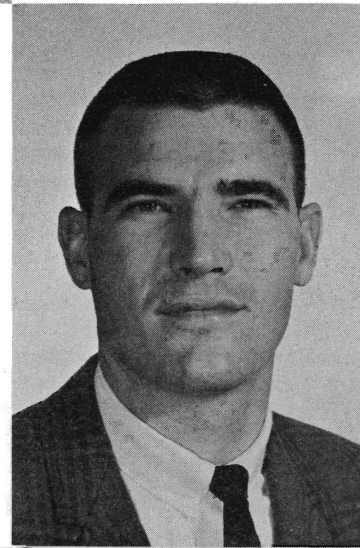

A former FFA member at Bakersfield, Gary L. Suthers, 24, married, now is farm advisor in Orange County with responsibilities for citrus and avocados.

He received his bachelor of science degree from the University of California, Davis, in 1965 and then moved to the Riverside campus to obtain the master of science degree this year. His hobbies include athletics.



Frances Haddock, 22, Extension assistant in Nevada and Placer Counties, was graduated from Oregon State University this year with a bachelor of science degree. Her major concern in the counties is 4-H work.

She was prominent in 4-H Club work in Tulare County for 10 years and lived on a 120-acre farm near Visalia. Her hobbies include reading, cooking, and traveling.



Peter Passof, 29, formerly forester for a large timber company in Arcata, now is farm advisor giving major attention to forestry and multiple use of wildlands in Mendocino County. He received his B.S. degree from Humboldt State College and then his M.F. degree from Yale University School of Forestry.

He is a member of the Society of American Foresters, the National Wildlife Federation, and the Western Forest Genetics Association. He has a wife and one child. His hobbies include photography, water sports, and camping.





Robert T. Petersen, 28, is a farm advisor in Nevada County with responsibilities for agronomy in that county. He will do some work in Placer County. He received his BS and MS degrees from the University of California, where he was also research assistant. Later he was with the U.S. Army, and then operated a dairy farm near Solvang for two years.

He is a member of Alpha Zeta, Sigma Xi, and the American Phytopathological Society. Fishing, bird hunting, and traveling make up his hobbies. He and his wife have one child.

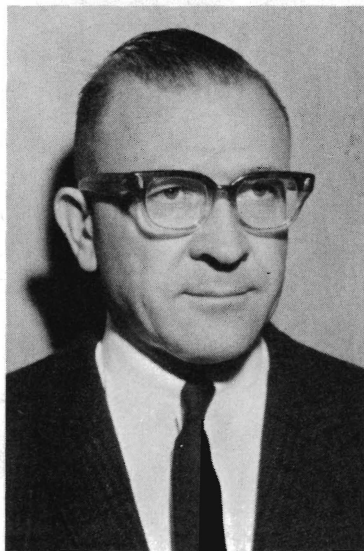

Gale G. Gurtle, 46, is farm advisor with dairy and livestock responsibilities in Orange County. He received both his BS and MS degrees from Washington State University, and then spent several years as county agent in Whatcom, Yakima, and Spokane Counties. He was county chairman of the Spokane staff.

Brought up on a farm, Gale was a 4-H Club member and worked much of his way through college. He holds membership in Alpha Zeta, Phi Kappa Phi, and Epsilon Sigma Phi. He comes to Extension from a position with the Palo Verde Irrigation District. Photography and camping are two of his hobbies. The Gurtles have two children.



No newcomer to California is Robert A. Parsons, 26, Extension agricultural engineer, who is a native of Davis. He obtained his bachelor of science degree from the University of California, Davis, and studied toward his master's degree from Cornell University. He expects to receive it in February.

Bob worked as an engineering aide in the UC Department of Engineering while in college and then spent two years in the army. He is a member of the American Society of Agricultural Engineers, Tau Beta Pi, and Phi Kappa Phi. He and his wife have one child. His hobbies are swimming, fishing, and electronics.

NEW EXTENSION STAFF MEMBERS — March, April, May, 1965

Roger Benton, 30, is helping with test plot work in the Tulalake area. He is a new Extension assistant for Modoc-Siskiyou Counties.

Roger received a B.S. degree from the University of Arizona in 1962 and this month obtained his M.S. degree from the University of Nevada. While studying in Nevada he served as research technician.

Reared on an Iowa farm, he developed such hobbies as hunting and fishing. Mr. and Mrs. Benton have three children.

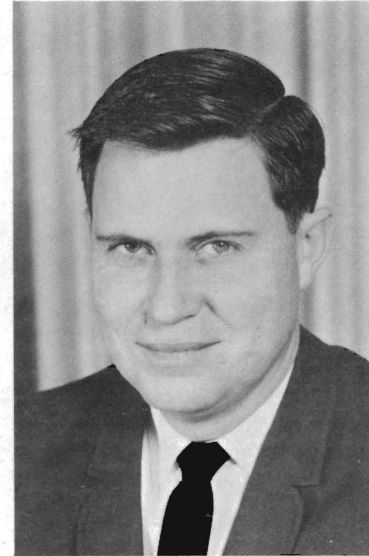

Jerry D. Smith, 34, is Butte County farm advisor concerned with field and vegetable crops. He obtained both his B.S. and M.S. degrees from Oklahoma State University, the latter in 1955. His education and interests have centered on agronomy.

Jerry has been associated with the U.S. Department of Agriculture as research agronomist, first at Stillwater and then at Davis. At Davis he has been working on research with castor beans and other crops.

He has written journal articles and reports for the USDA. His hobbies include golf and photography.

Lucille Marquart, 23, is preparing for the summer 4-H events as home advisor (4-H) in Madera County. She achieved an excellent record as a club member in San Luis Obispo County for more than 10 years.

Lucille received her B.S. degree in home economics from the University of California, Davis, in 1964 and her secondary teaching credential this year. At Davis, she served as a resident assistant and house adviser.

While in school, she took part in many activities and organizations. She served as president of Titus Hall 1 year.



Milo H. Swanson, 48, holds the position of Extension poultry specialist, with headquarters on the Riverside campus. He, his wife, and their three children now live in that area.

Milo was associate professor of poultry at the University of Minnesota, after obtaining three degrees including his Ph.D. from that university. Between his first two degrees he taught vocational agriculture. He has written numerous journal articles and prepared many University of Minnesota publications. He is a member of Sigma Xi, Poultry Science Association, Institute of Food Technologists, and others.

He expects to find a favorable environment for his chief hobby, flower raising, in his southern California home. He also enjoys hiking and camping.