



CALIFORNIA AGRICULTURE

Volume 18

Number 2

FEBRUARY

1964

Predators for Pear Psylla

Page 2

Annual Grass Response to Sulfur

Page 4

Pear Trees for Mechanical Harvest

Page 6

Precision Tillage For Cotton

Page 8

Avocado Root Rot, Ventura Survey

Page 11

Soil Moisture and Photosynthesis

Page 12

Fruit Astringency, Leucoanthocyanins

Page 13

Chemical Fallow Aids Grass Seeding

Page 14

Pirate bug predator (inset left) which feeds on pear psylla nymphs and eggs, and the wasp parasite (center circle) pictured on pear leaf with parasitized psylla nymphs, can reduce pear psylla populations →

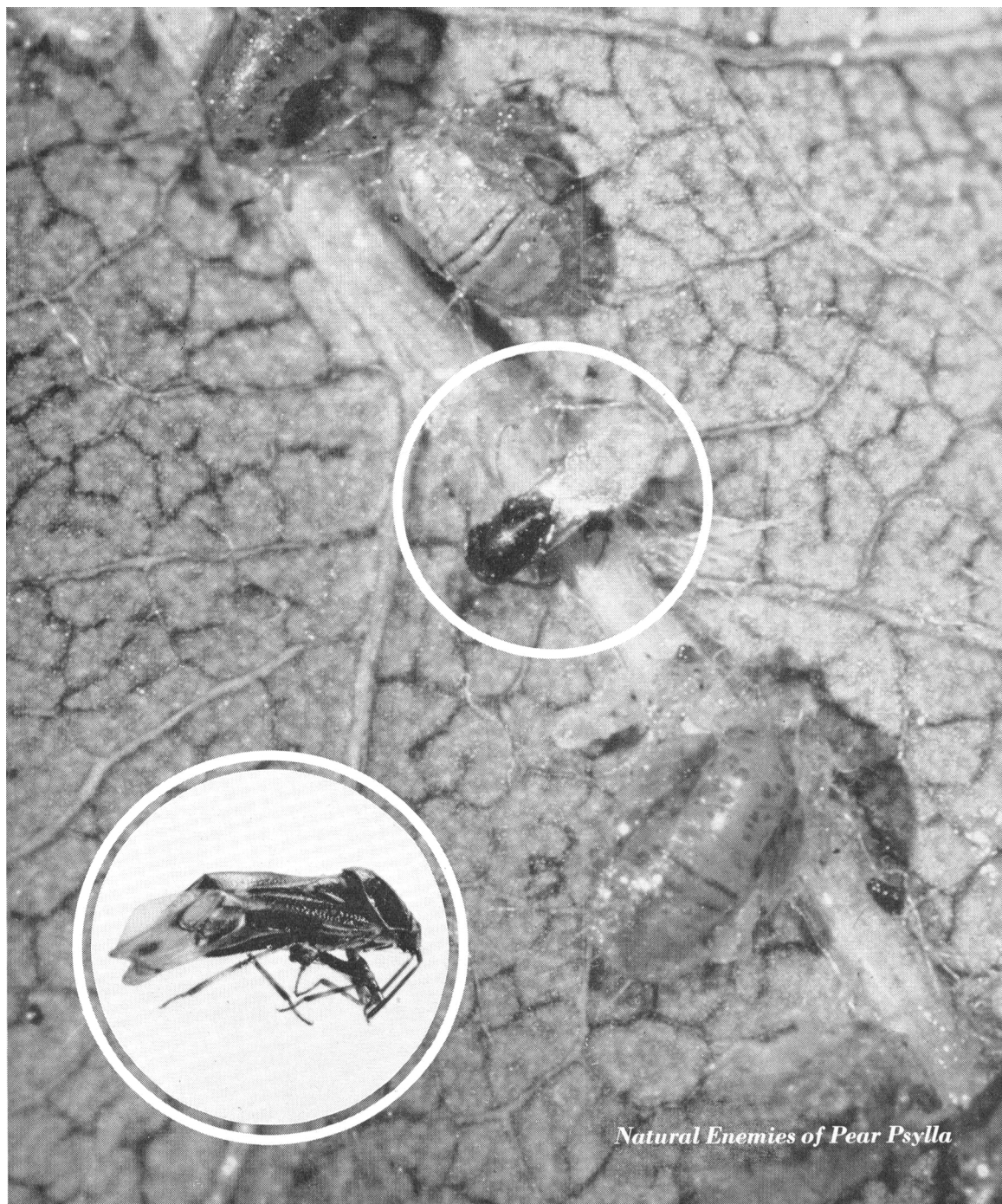

Natural Enemies of Pear Psylla