

California Ground Squirrels - a Keystone Species in our Wildlands

Central Coast Rangeland Coalition
April 17, 2025



Becky Tuden, Ecological Services Manager
Doug Bell, PhD, Wildlife Program Manager
Shawn Smallwood, PhD, Ecologist

Acknowledgements

Ground Squirrel Task Force - Jaclyn Lim, Brook Vinnedge, Tammy Lim, Pamela Beitz,
Natalie Reeder

Peter Hopkinson

Allison Rofe

Susan Townsend, PhD

Jamie Bartolome, PhD

Photo Credits:

Kirsten Fermin

Shawn Smallwood

Andre Gregoire

Joe DiDonato

Chris Lyell

Funding:

East Contra Costa County Habitat Conservancy

NextEra Energy

Regional Parks Foundation



Shawn Smallwood



Goals of Today's Presentation

- Understand definition of “**keystone**” species
- Provide **natural history** of CA Ground Squirrels
- How we assess and protect **biodiversity**
- Discuss variety of **attitudes and options** for control



“preserve a rich heritage of
natural
and cultural resources”

-EBRPD Mission Statement, Master Plan 2013

What is a KEYSTONE SPECIES and why a GROUND SQUIRREL?

- Disproportionately large effect on natural environment relative to abundance
- Maintains structure of an ecological community



Species that Rely on Ground Squirrels for Food



Red-tailed Hawk



Badger

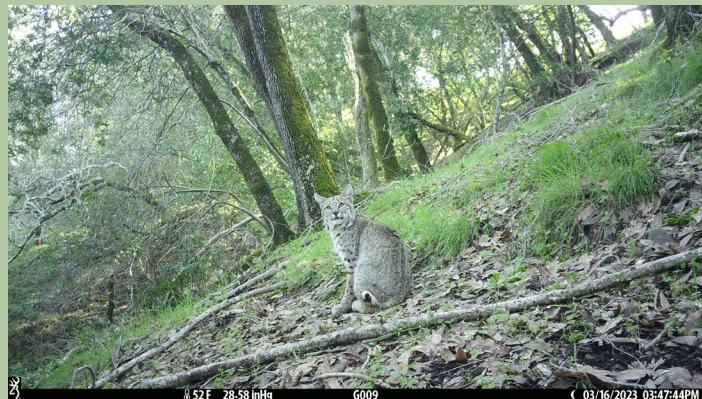

Bobcat



Golden Eagle

Species that Rely on Ground Squirrels for Habitat



BURROWS

- Multiple entrances
- Chambers
- 6 feet deep, 35 feet long
- Satellite burrows



California Ground Squirrel

Otospermophilus beecheyi

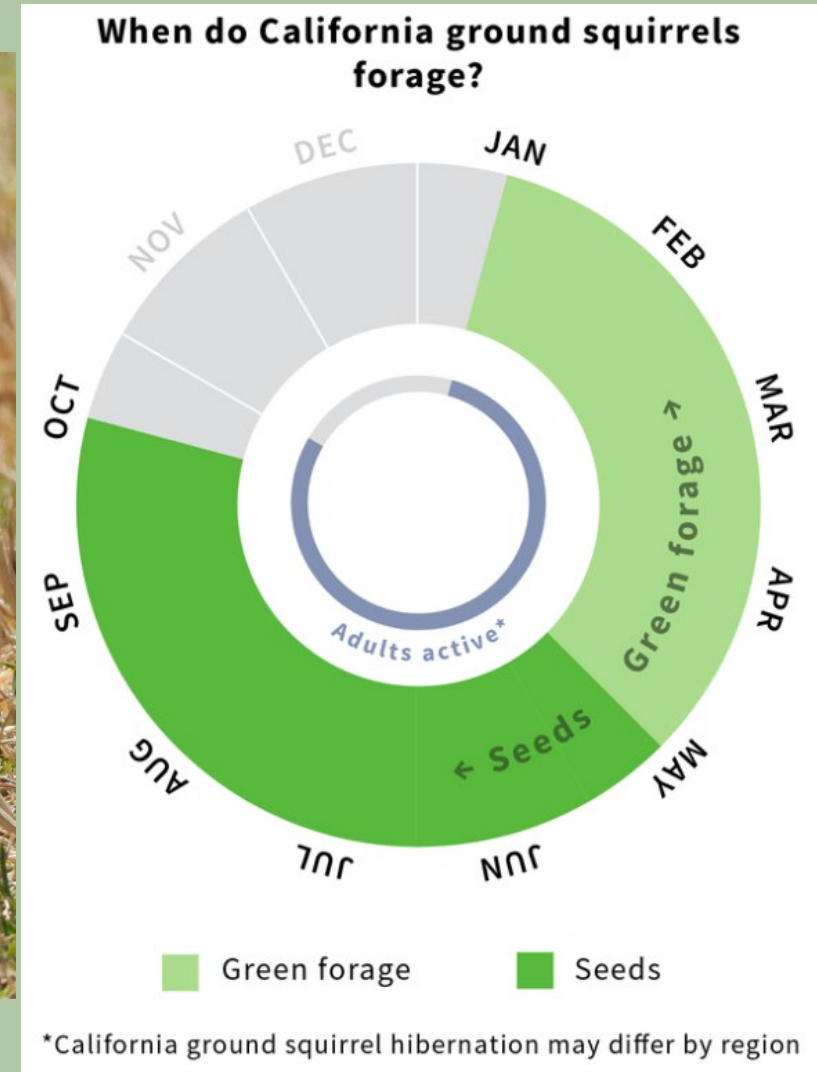

Where are they Found- GRASSLANDS

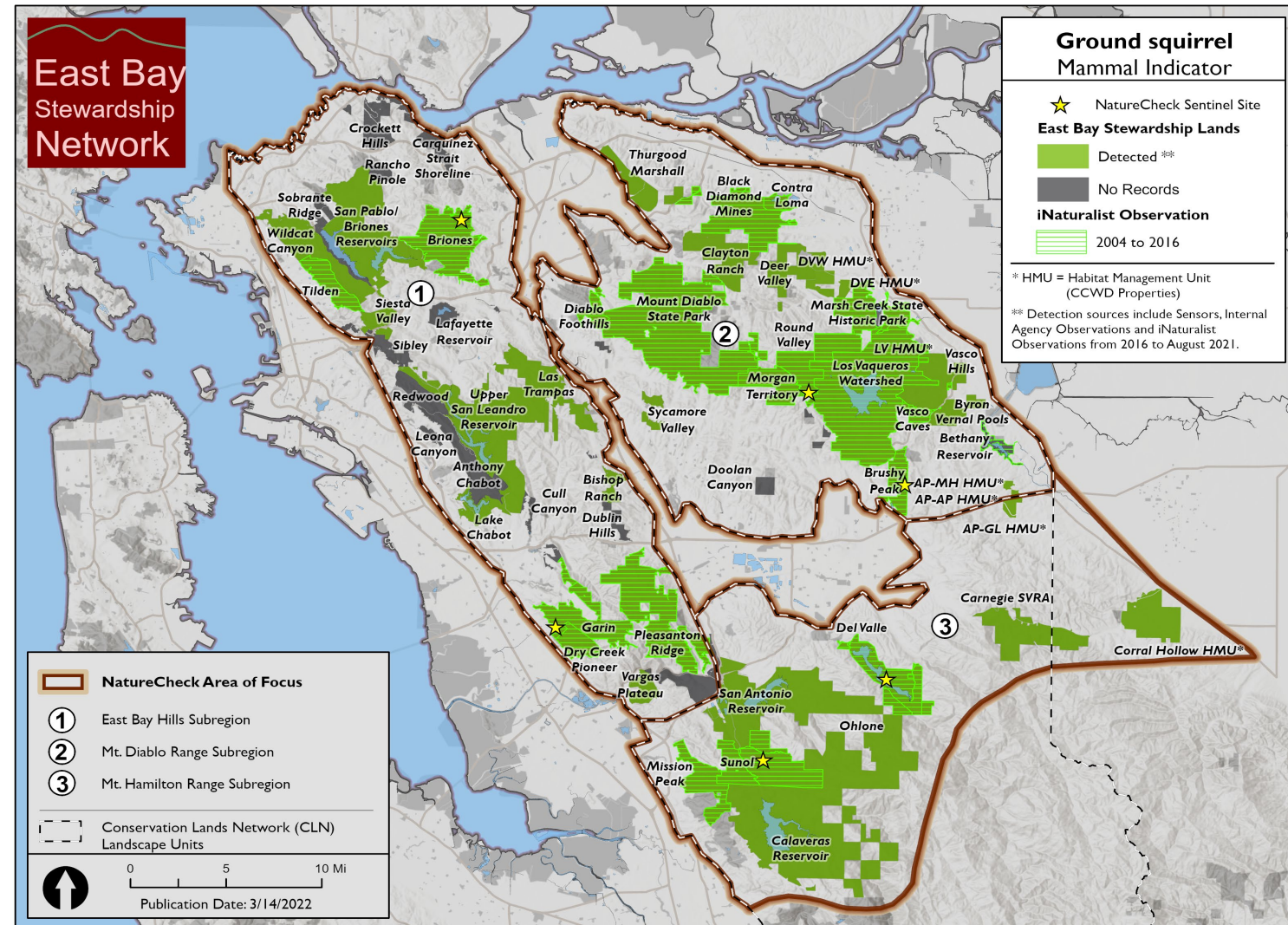

Where we WANT Ground Squirrels



Western Burrowing Owl (*Athene cunicularia hypugae*)
Albany Bulb

Understanding & Protecting Biodiversity

Vasco Caves – 2006 - 2018

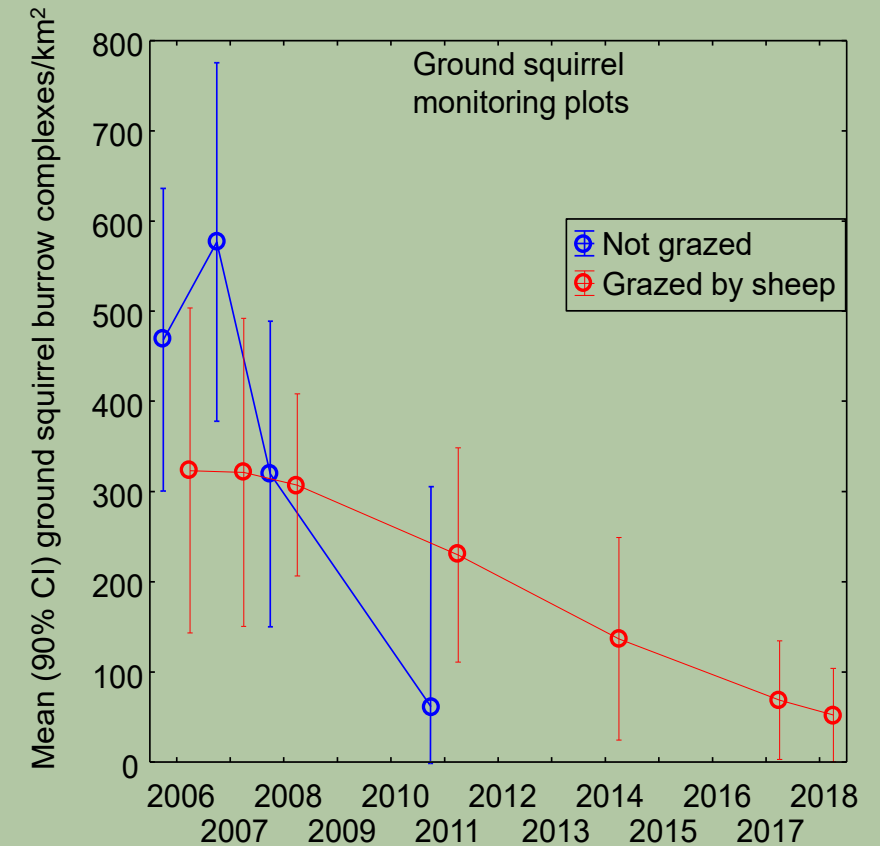

Understanding & Protecting Biodiversity

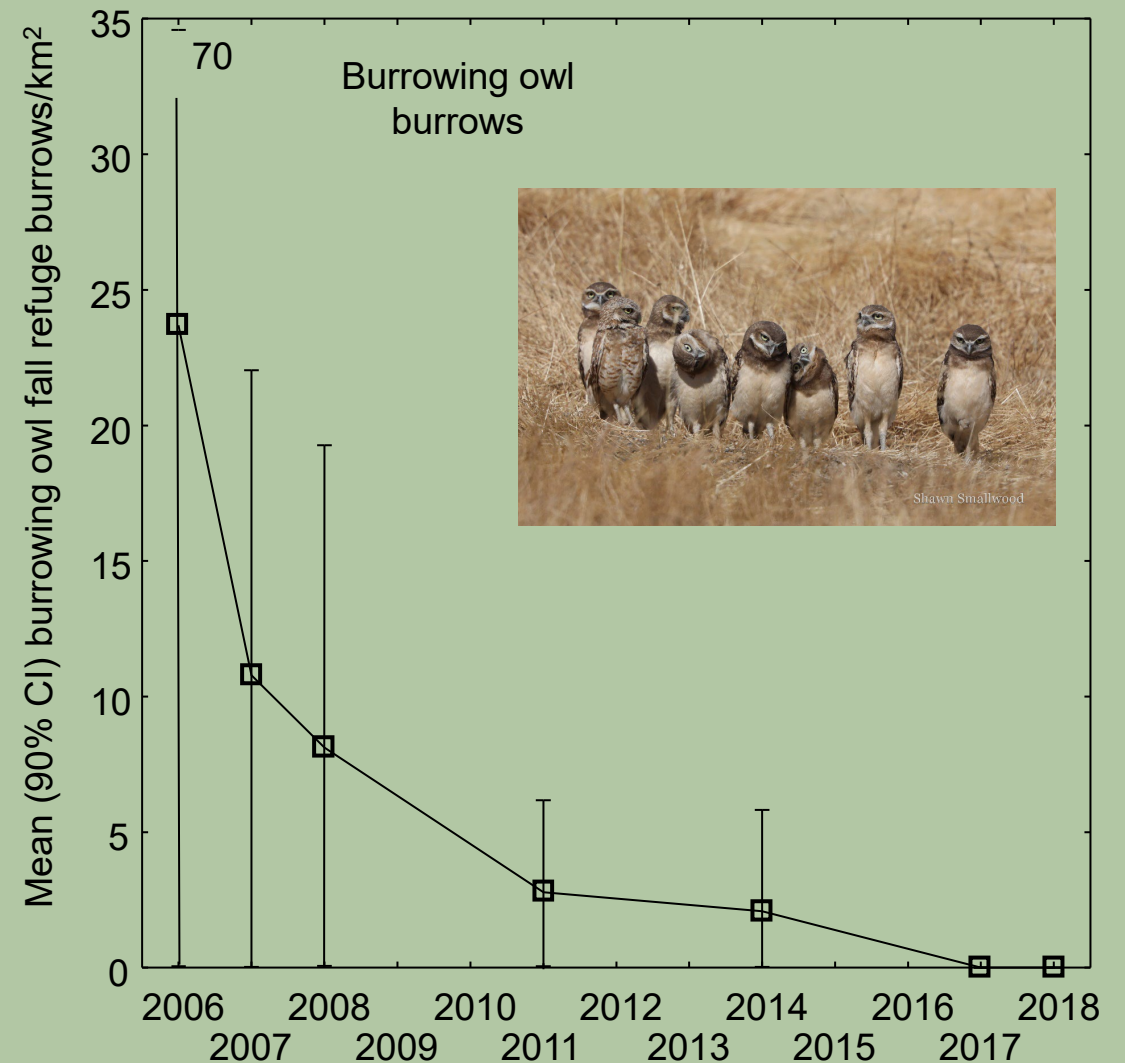
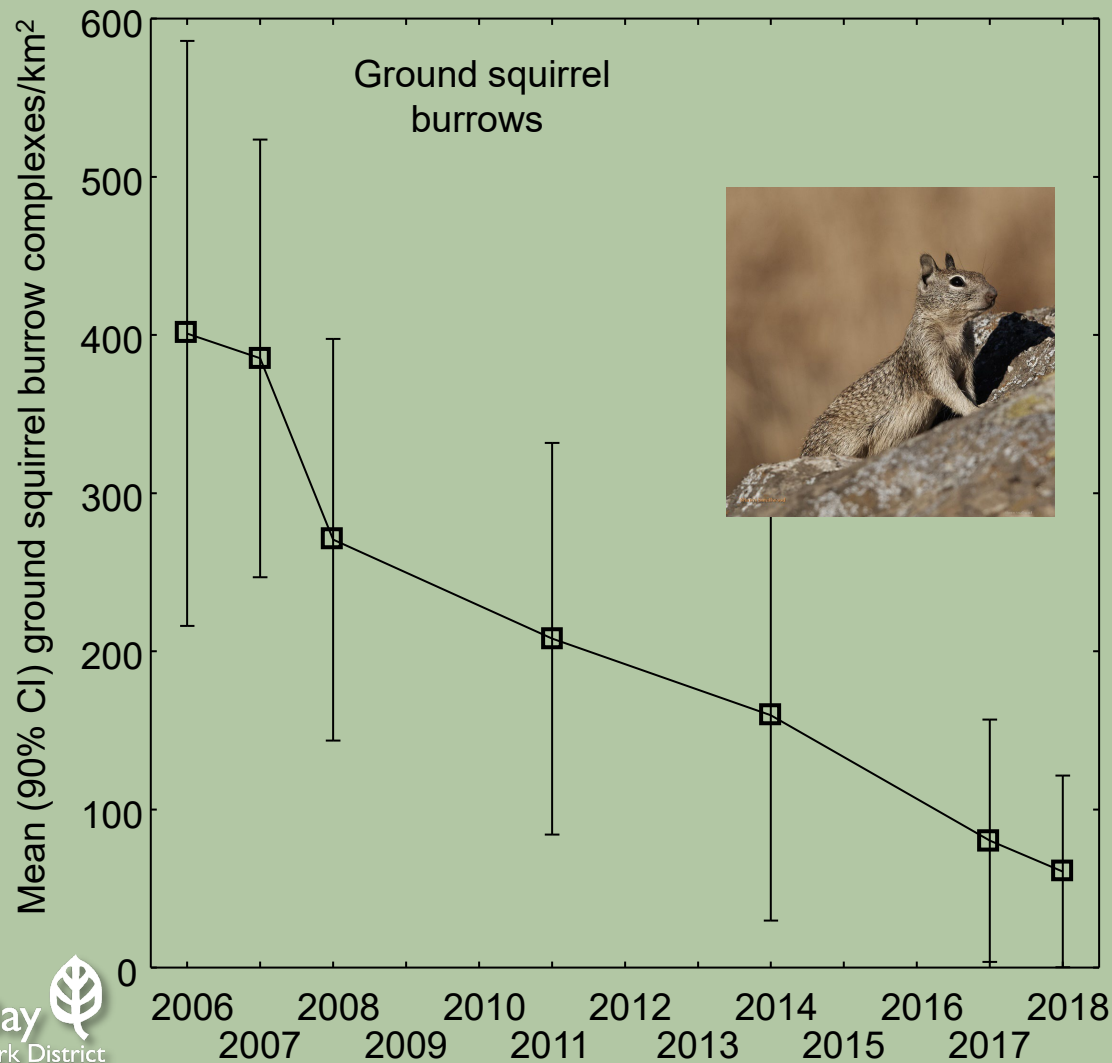

Measuring Health of Environment - Ground Squirrels as Indicator

2022 – Ground Squirrels as Indicator

2021 - 2024
Assessed Sentinel Sites

<https://www.ebparks.org/natural-resources/naturecheck>

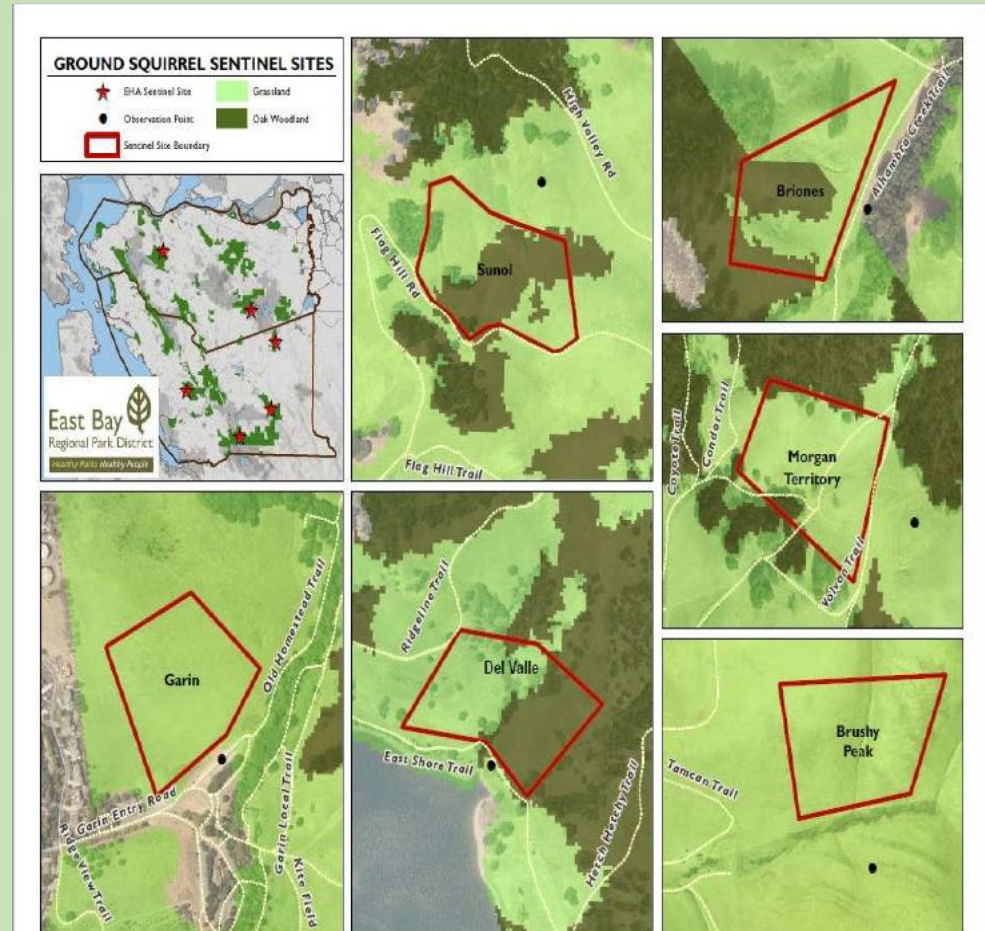
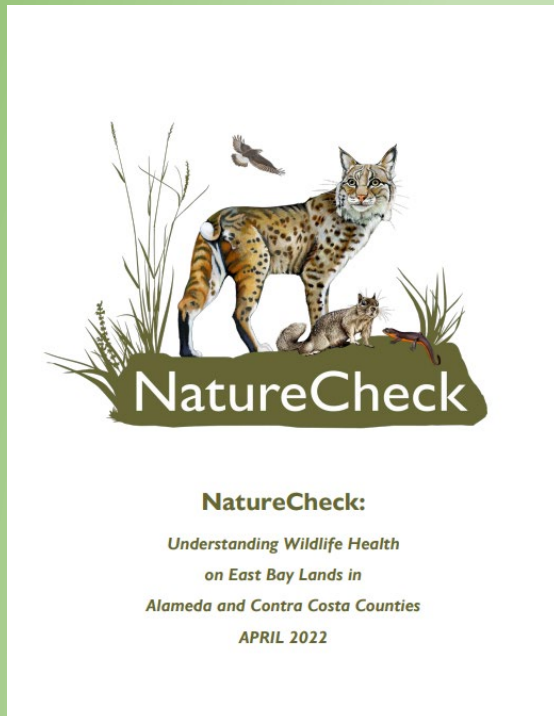

Understanding & Protecting Biodiversity



Figure 2: Maximum counts for ground squirrels at each sentinel site for 2021, 2022, and 2023

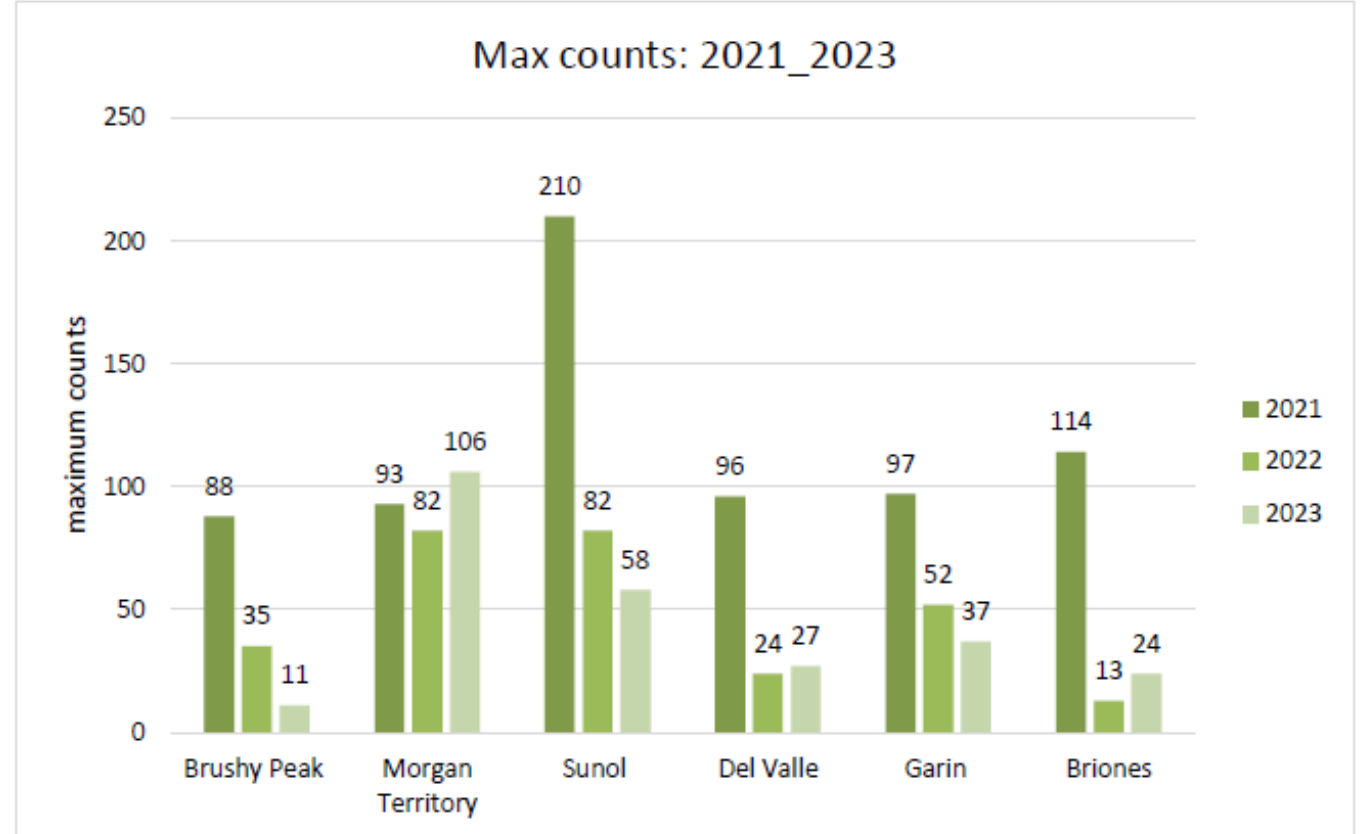

Understanding & Protecting Biodiversity



Eagle Take Permits & Mitigation



Squirrels/Eagle pair



Squirrels/AUM

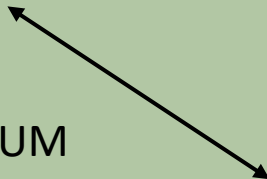

Money/AUM

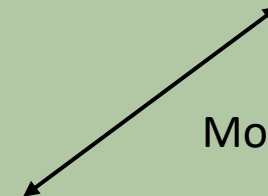

Controlling Squirrels where they are NOT wanted

Squirrels create infrastructure damage on levees, shorelines and irrigated turf areas
Staff time spent on addressing damage and control



Limited Control Options



- NEVER control squirrels in Wildlands
- Capture and Relocation is PROHIBITED*
- State restrictions on rodenticides
- Avoid impacts to other species
- Emphasis on Exclusion
- Understand Irrigated turf will attract squirrels

Capture and Relocation?



Translocation Model for the California Ground Squirrel
(*Otospermophilus beecheyi*) to Facilitate California Grassland
Ecosystem Recovery



Prepared by:

Debra M. Shier, J.P. Montagne, Sarah M. Hennessy, Colleen Wisinski, Lisa A. Nordstrom

and Ronald R. Swaisgood

March 2016

Capture and Relocation is PROHIBITED*

*(for the most part)

Illegal to relocate ground squirrels in California without a permit from the California Department of Fish and Wildlife

Other control methods are needed

Education – External



NOTICE

Feeding of wild or domestic animals is a violation of EBRPD Ordinance 38 and subject to fine

East Bay 
Regional Park District



Do not feed wildlife

What YOU can do

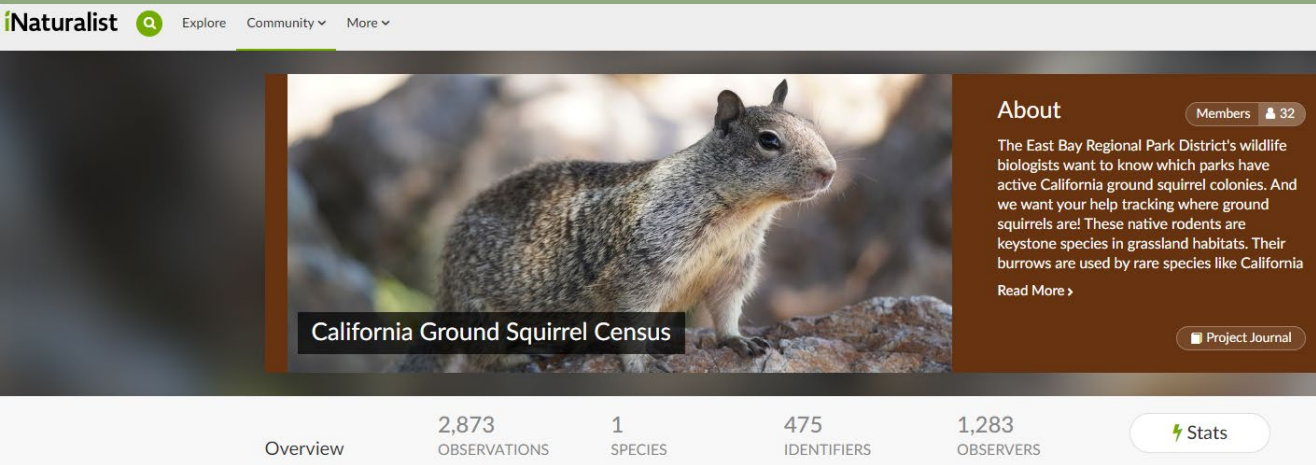

California Ground Squirrel Census · iNaturalist

Use iNat to document
Burrows and Squirrels in
Parks

Adopt a New Attitude?

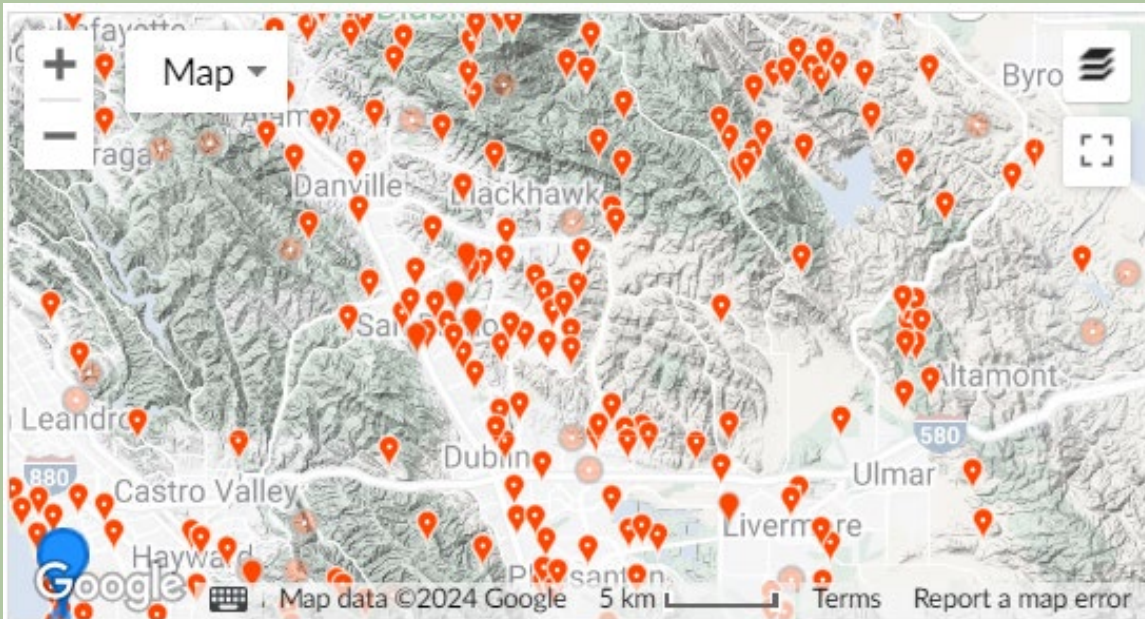



Thank You!

dbell@ebparks.org

California Ground Squirrels - a Keystone Species in our Wildlands

Central Coast Rangeland Coalition
April 17, 2025