



72nd Annual

Modoc County Junior Livestock Sale

June 12, 2020

Sponsored By: Rotary Clubs of Alturas

The Modoc Junior Livestock Show Committee invites you to participate in this year's sale.

Payment would be appreciated the night of the Sale.

Please make checks payable to : Rotary Junior Show Committee

Exhibitors will NOT be paid until BUYER has paid for their animal.
Rapid payment is greatly appreciated.

FLOOR PRICES ARE SUPPORTED BY:

GOAT

Wadsworth Livestock
Corral
Orland, CA
\$ 2.40 per lb.

HOG

Wadsworth Livestock
Corral
Orland, CA
\$.40 per lb.

BEEF

Walt's Meat
Woodland, WA
\$ 1.10 per lb.

LAMB

Brass Rail
Alturas, CA
\$ 1.35 per lb.

SLAUGHTER & PROCESSING OFFERED BY:

DIAMOND "S" MEAT CO., KLAMATH FALLS, OR (541) 884-8767

OUTBACK BUTCHER SHOP, LAKEVIEW, OR (541)947-3170

MERLE'S CUSTOM BUTCHERING, John Hill, MERRILL, OR (541) 798-5425

BUYER IS RESPONSIBLE FOR CONTACTING BUTCHER WITH CUTTING INSTRUCTIONS.

PLEASE REMEMBER TO PUT YOUR PHONE NUMBER ON THE CONTRACT AND STATE WHERE YOU WOULD LIKE THE ANIMAL TO GO.

THE SHOW BOARD IS NOT RESPONSIBLE FOR LACK OF INFORMATION - WE WILL ATTEMPT TO CONTACT YOU IF THERE IS A PROBLEM.

THANK YOU FOR YOUR SUPPORT!!

Thanks to our 2020 Show Board Advisor

~Teri Brown~

THANKS FOR ALL YOU DO:

*Modoc Farm Supply ~ Steve & Teri Brown,
Ray Anklin, Aimee Boulade, Dan Roeder,
Corner Closet, Modoc Steel & Supply,
Rim Rock Motel, Betsy Ingraham,
Maxwell's Nursery, Harry Boulade,
Gary Fensler, Raymond Todd, David Escobar,
Sadie Camacho, Zack Hannah, Alturas Pepsi,
Byron Gibbons,
Alturas Rural Fire Dept. - Gilbert Madrigal,
CDF Devil's Garden Crew,
City of Alturas ~ Jason Diven & Crew,
Modoc Co. Road Dept. ~ Bert Austin & Crew
Modoc Co. Farm Bureau*

Thanks To:

Auctioneer, Sale Ring Men & Sale Table:

Eric Durate	Cassie Oyarzun	Kyle Scritchfield
Brian Ingraham	Hans Marchy	Steve Atkins
Roy Bailey	Sadie Camacho	Nicole Hinton
Laura Snell	Olivia Lappin	Jon Wellemeyer
Stephanie Wellemeyer	Cheryl Kunert	

2020 Barn Monitors & Ringmen :

Brian Ingraham	Brad Criner	Joey Marchy
Amy Hannah	Gina Harris	Jesse Harris
Rebecca Lopez	Leonel Mendez	Eric Nelson
Whitney Ponti	Mavrick Farnam	

2020 Judges:

Vernon Lawrence	Byron Gibbons
Chris Smith	Cathy Szychulda
Steven Pozzi	Ryan Sullivan

2020 Round Robin, Herdsmanship, Stall Decorating & Pee Wee Judges:

Laura Snell	Claire Crenshaw	Cassie Oyarzun
Brady Deaton	Audra Larsen	Dena Nelson
Rose Boulade	Harry Boulade	Sabrina Harris
Leslie Boyle	Lizzeth Mendoza	

Lot No. Tag No. Weight**Seller****Price/Lb.****Buyer****MARKET RABBITS - Group 1 Fancy****BLUE RIBBON****Pen of 3 - Buyers will pay for no more than 18 lbs.**

Lot No.	Tag No.	Weight	Seller	Price/Lb.	Buyer
1	G1, G2, G3	12.29	Gracie Cockrell Surprise Valley FFA		Modoc Bred & Raised Recipient
2	WA1, 2, 3	13.03	Abby Coker High Grade 4-H		
3	MK1, 2, 3	15.09	Miles Murray New Pioneer 4-H		
4	MM1, 2, 3	15.38	Michael Murray New Pioneer 4-H		
5	WB1, 2, 3	15.70	Brianna Rodriguez High Grade 4-H		
6	GM1, 2, 3	18.10	Grace Murray Alturas FFA		
7	3142, 6123, 5345	16.66	Cayla Wolfe New Pioneer 4-H		
8	LB1, 2,4	16.61	Luke Bagwell Alturas FFA		
9	WR1, 2, 3	12.33	Alexis Rodriguez High Grade 4-H		
10	A6, 7, 8	11.91	Aubree Knighton Davis Creek 4-H		
11	CW1, 2, 3	14.82	Cody Weidner High Grade 4-H		
12	G1, 2, 3	12.76	Gregory Bordwell Surprise Valley 4-H		
13	I1, 2, 3	15.40	Iiobii Nabahe-Henry Surprise Valley FFA		
14	BUN1, 2, 3	11.89	Lauren Moriarity New Pioneer 4-H		
15	M1, 2, 3	12.54	Maddison Seely Surprise Valley FFA		

Lot No. Tag No. Weight

Seller

Price/Lb.

Buyer

MARKET RABBITS - Group 1 Fancy

BLUE RIBBON

Single Fryer - Buyers will pay for no more than 6 lbs.

16	RNW1	6.56	Rebecca Worch New Pioneer 4-H		Modoc Bred & Raised Recipient
17	0117	5.78	Landon French Alturas FFA		
18	CA11	5.55	Clarissa Allert New Pioneer 4-H		
19	DS1	5.15	Daniel Strain Alturas FFA		
20	TA98	6.16	Taylor Allert New Pioneer 4-H		
21	AW1	5.47	Addam Wisser Alturas FFA		
22	H3	4.37	Hallie Seely Surprise Valley FFA		
23	C1	4.61	Cody Nelson Alturas, FFA		
24	JAW3	5.27	Jacob Worch Alturas FFA		
25	52	4.44	Keith Nelson Alturas FFA		
26	N13	5.36	Natalie Walton Alturas FFA		

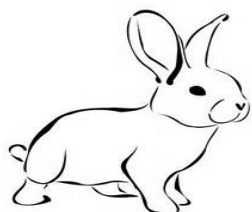

2020 RABBIT SPONSORS

Alturas Tire

Laura Snell

Cedarville Rancheria

Jr. Show Board

Four Seasons Supply Center

Angela Benner

Modoc County Record

The Red Barn

Spoiled

Sheriff Tex Dowdy

Gibbon's Ranch

Tucker's Garage

Anklin Ranch

K & K Distributing

Modoc Farm Supply

<i>Lot No.</i>	<i>Tag No.</i>	<i>Weight</i>	<i>Seller</i>	<i>Price/Lb.</i>	<i>Buyer</i>
----------------	----------------	---------------	---------------	------------------	--------------

MARKET BEEF - Group 1

BLUE RIBBON

USDA PRIME or CHOICE in quality grade, and having superior conformation and cut ability.

Yield grade 2.5 or better.

Buyers will pay for no more than 1,300 lbs.

27	598	1157	Madison Bidwell Davis Creek 4-H		Modoc Bred & Raised Recipient
28	600	1349	Collin Schluter Davis Creek 4-H		
29	565	1268	Jozie Hannah Likely Pine Burrs 4-H		
30	588	1372	Shelby Criner Alturas FFA		
31	597	1297	Cody Sphar Alturas FFA		
32	595	1303	Reese Choate Surprise Valley 4-H		

2020 BEEF SPONSORS

Likely Land & Livestock
Eagle Creek Land & Cattle
Modoc County Cattlemen
Will Cockrell Cattle Services
Frieda DuBois

Ashley Cockrell, D.V.M
WestPro Ag.
Auction Yard Café
Duane & Dixie McGarva
Anklin Ranch

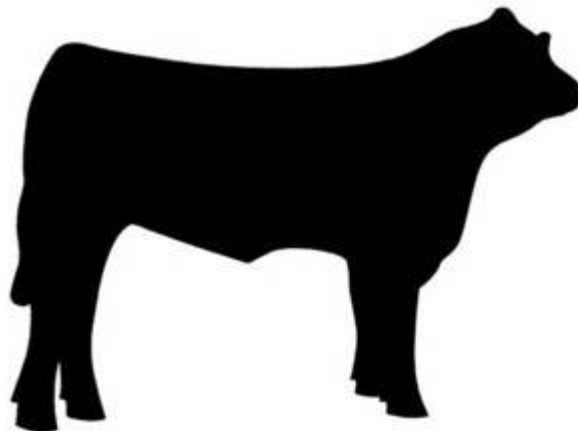

Lot No. Tag No. Weight

Seller

Price/Lb.

Buyer

MARKET GOATS - Group 1

BLUE RIBBON

USDA PRIME or CHOICE in quality and having above average or average conformation and cut Ability. Yield grade 2.5 to 3.5.

Buyers will pay for no more than 125 lbs.

33	308	108	Luis Salazar New Pioneer 4-H		Modoc Bred & Raised Recipient
34	628	90	Caelan Hughes Surprise Valley 4-H		
35	346	87	Clayton Wolf Davis Creek 4-H		
36	332	108	Karina Hernandez Likely Pine Burrs 4-H		
37	306	92	Irvin Salazar New Pioneer 4-H		
38	453	104	Alicia Chavez New Pioneer 4-H		
39	476	98	Kayden Anklin New Pioneer 4-H		
40	309	87	Axel Salazar New Pioneer 4-H		
41	301	101	Fernando Chavez New Pioneer 4-H		
42	325	79	Nash McCulley New Pioneer 4-H		
43	326	79	Steele McCulley New Pioneer 4-H		

2020 GOAT SPONSORS

Tom & Kathy DeForest
 The Marchy Family
 Strong Family Health
 Curds & Whey Dairy
 Betsy Ingraham
 Maxwell's Nursery
 Badger Hill Ranch

Debbie Jeffers Memorial
 Stuart & Carole Benner
 Chris Smith
 Anklin Ranch
 Joey Marchy
 Modoc Veterinary Center
 Carey's EcoGoats



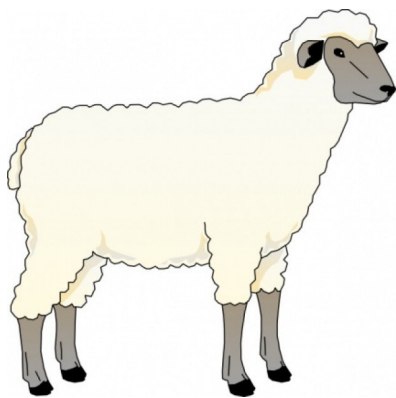

2020 LAMB SPONSORS

Cockrell's High Desert Lodging
Blair Ranch
Anklin Ranch
Dolby Insurance
Modoc County Record
Joiner Construction

SV Lamb & Wool Pool
Ingraham Ranch
Cedarville Rancheria
Sharon Crabtree
Big Valley Veterinary Clinic
Dan & Diane Bouse

2020 HORSE SPONSORS



Monte McKee Memorial
Jay, Susi & Elizabeth Younger
Rafters Hook Ranch
Masten Ramsey Memorial
Jolene Moxon
Alan & Kathie Nelson
The French Family
The Nelson Family
Jenni Strauch

Likely Pine Burrs 4-H Club
B & V Trucking
Modoc Veterinary Center
Dave Crenshaw Horseshoeing
Bill McDonald Saddlery
The Galvin Family
The Dancer Family
Jr. Show Board
Evelyn Moore

MU Ranch (Larry & Diana McCulley)

Lot No. Tag No. Weight Seller Price/Lb. Buyer

MARKET HOGS - Group 1

BLUE RIBBON

US No. 1 Hogs of superior meaty conformation, quality, and balance.

Buyers will pay for no more than 280 lbs.

44	342	271	Anabel Farnam New Pioneer 4-H		
45	348	222	Diego Mendez Alturas FFA		
46	324	278	Omar Madrigal Likely Pine Burrs 4-H		
47	323	258	Conor Boyle New Pioneer 4-H		
48	336	224	Scott Lewis New Pioneer 4-H		
49	328	242	Kati Hallmark New Pioneer 4-H		
50	698	283	Hallee Walton Providence 4-H		
51	330	270	Jake Hallmark New Pioneer 4-H		
52	320	245	Grady Battram Davis Creek 4-H		
53	321	212	Nash Benson New Pioneer 4-H		
54	334	255	Bruce Lewis New Pioneer 4-H		
55	318	225	Macy Benson New Pioneer 4-H		
56	700	239	Royce Ginochio Providence 4-H		
57	340	347	Lynna Wolter New Pioneer 4-H		
58	329	250	Mya Sharp New Pioneer 4-H		
59	335	222	Troy Lewis New Pioneer 4-H		
60	350	245	Molly Teuscher Davis Creek 4-H		
61	341	278	Trent Teuscher Davis Creek 4-H		

<i>Lot No.</i>	<i>Tag No.</i>	<i>Weight</i>	<i>Seller</i>	<i>Price/Lb.</i>	<i>Buyer</i>
----------------	----------------	---------------	---------------	------------------	--------------

MARKET HOGS - Group 1 Continued

BLUE RIBBON

US No. 1 Hogs of superior meaty conformation, quality, and balance.

Buyers will pay for no more than 280 lbs.

62	317	266	Adin Benson New Pioneer 4-H		
63	615	235	Keegan Diven Surprise Valley 4-H		2nd Place Heritage Market Hog
64	614	263	Adelia Martinez Surprise Valley 4-H		
65	311	223	Oliver Battram Davis Creek 4-H		
66	633	259	Taylor Carey Surprise Valley 4-H		
67	612	217	Mackenzie Diven Surprise Valley 4-H		
68	632	223	Madison Carey Surprise Valley 4-H		1st Place Heritage Market Hog

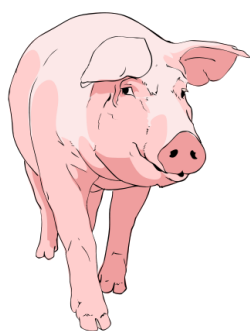

2020 SWINE SPONSORS

American AgCredit

Arrowhead Golf Course

Gene & Wynarda Erquiaga

Springs Ranch (Steve & Patti Smith)

Anklin Ranch

Page's Market

Eagle Creek Land & Cattle

Hapgood Ranch

Modoc Farm Supply

Scott & Stephanie Withrow

Hadwick Family Farm

Rim Rock Farm

Lot No. Tag No. Weight

Seller

Price/Lb.

Buyer

MARKET LAMB - Group 1

BLUE RIBBON

USDA PRIME or CHOICE in quality grade and having superior conformation and cut ability.
Yield grade 2.5 or better with fat cover of more than 0.1 inches.

Buyers will pay for no more than 150 lbs.

<i>Lot No.</i>	<i>Tag No.</i>	<i>Weight</i>	<i>Seller</i>	<i>Price/Lb.</i>	<i>Buyer</i>
69	626	129	Mackenzie Hughes Surprise Valley 4-H		
70	696	146	Isela Ellenberger Providence 4-H		
71	338	123	Allison Deaton Alturas FFA		
72	627	154	Baylee Hughes Surprise Valley 4-H		
73	313	134	Justin Walton Alturas FFA		
74	304	150	Joshua Minto Davis Creek 4-H		
75	599	113	Rylee Arreche Surprise Valley FFA		
76	337	158	Riley Atkins Davis Creek 4-H		
77	629	130	Rylan Hughes Surprise Valley 4-H		
78	605	146	Lorenzo Fernandez Surprise Valley 4-H		
79	630	119	Maezy Smith Surprise Valley 4-H		
80	302	175	Julianna Minto Davis Creek 4-H		Modoc Bred & Raised Recipient
81	345	127	Hadley Farmer New Pioneer 4-H		
82	625	115	Paul Bartolo Surprise Valley 4-H		
83	607	155	Elizabeth Lopez-Rangel Surprise Valley 4-H		
84	310	135	Caelli DePaul Davis Creek 4-H		
85	606	144	Gennasys Fernandez Surprise Valley 4-H		
86	305	164	Abigail DePaul Davis Creek 4-H		

Lot No. Tag No. Weight

Seller

Price/Lb.

Buyer

MARKET LAMB - Group 1 Continued

BLUE RIBBON

USDA PRIME or CHOICE in quality grade and having superior conformation and cut ability.

Yield grade 2.5 or better with fat cover of more than 0.1 inches.

Buyers will pay for no more than 150 lbs.

87	303	134	Trace Holdorff New Pioneer 4-H		
88	616	128	Brennan Martinez Surprise Valley 4-H		
89	620	159	Leah Hill Surprise Valley 4-H		
90	619	155	Alexis Hill Surprise Valley 4-H		
91	610	146	Amelia Strickland Surprise Valley 4-H		
92	621	149	Kevin Castillo Surprise Valley 4-H		

2020 HERDSMANSHIP & STALL DECORATING SPONSORS

Modoc County Farm Bureau
Stephan Land & Livestock
Rene & Jodie Larranaga

Larranaga Trucking
Anklin Family
D.L. Goodwin Concrete
McGarva Ranch

2020 ROUND ROBIN SHOWMANSHIP SPONSORS

Edward Jones Investments, Walt Davis
Chris Smith
Jr. Show Board

**Thanks for coming, we truly
appreciate your support.**